

REVISIONS

Lots 33 Thru 44 Cons'd Per Deed, C.Sh. 144, 145  
 LOT 32A PER, DEED C.S.H. 521

\* Alley Closed By Ord. 597  
 Dated July 13, 1965

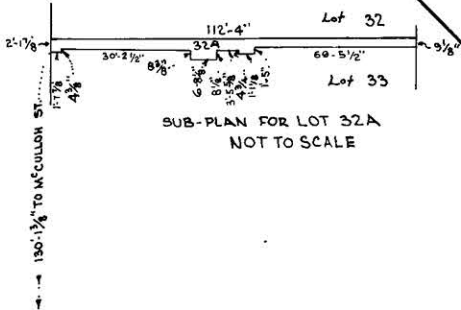
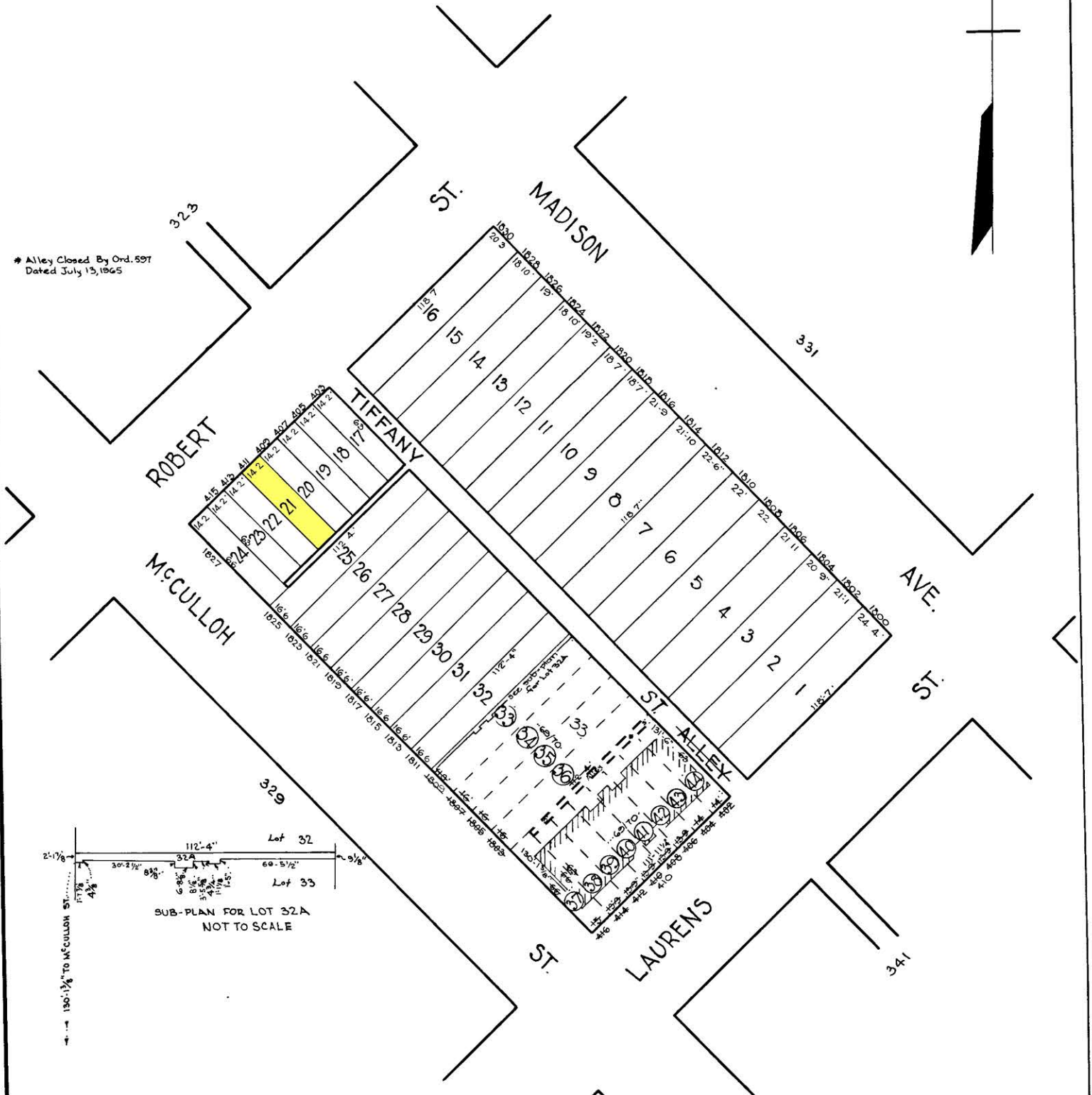

**NOTICE**  
 THIS IS A REAL PROPERTY PLAT AS PROVIDED  
 FOR UNDER ARTICLE 74(I) OF THE CITY CHARTER  
 IT IS COMPILED FROM TITLE AND OTHER  
 SOURCES AND IS NOT AN AUTHENTIC SURVEY

TRACED BY S. Moorehead  
 LETTERED BY W.M. Lee  
 CHECKED BY \_\_\_\_\_

CITY OF BALTIMORE  
 DEPARTMENT OF PUBLIC WORKS  
 BUREAU OF SURVEYS  
 PROPERTY LOCATION DIVISION  
 WARD. 14 SECTION 13  
 BLOCK. 330  
 SCALE 1" = 50'-0" DATE July 1929