

REVISIONS

Lots 16/18 to 21/22 Cons'd. Per App. 1662 C.S. 1965
 Lot 43 Dim. Changed Per Deed. C.S. 5665 A.
 Lots 9/12, 13/15, 16/22 Cons'd. PER APP. 62. C.S. 9281.
 LOTS 1 TO 8 CONS'D PER APP. C.S. 10061
 LOTS 30-33 & 43-53 PER DEEDS; C.S. 76-040
 LOT 57 TO BLK. C.S. 79-151
 LOT 2/22 DIM. PER SUBDIV.; CH. SH. 05-082

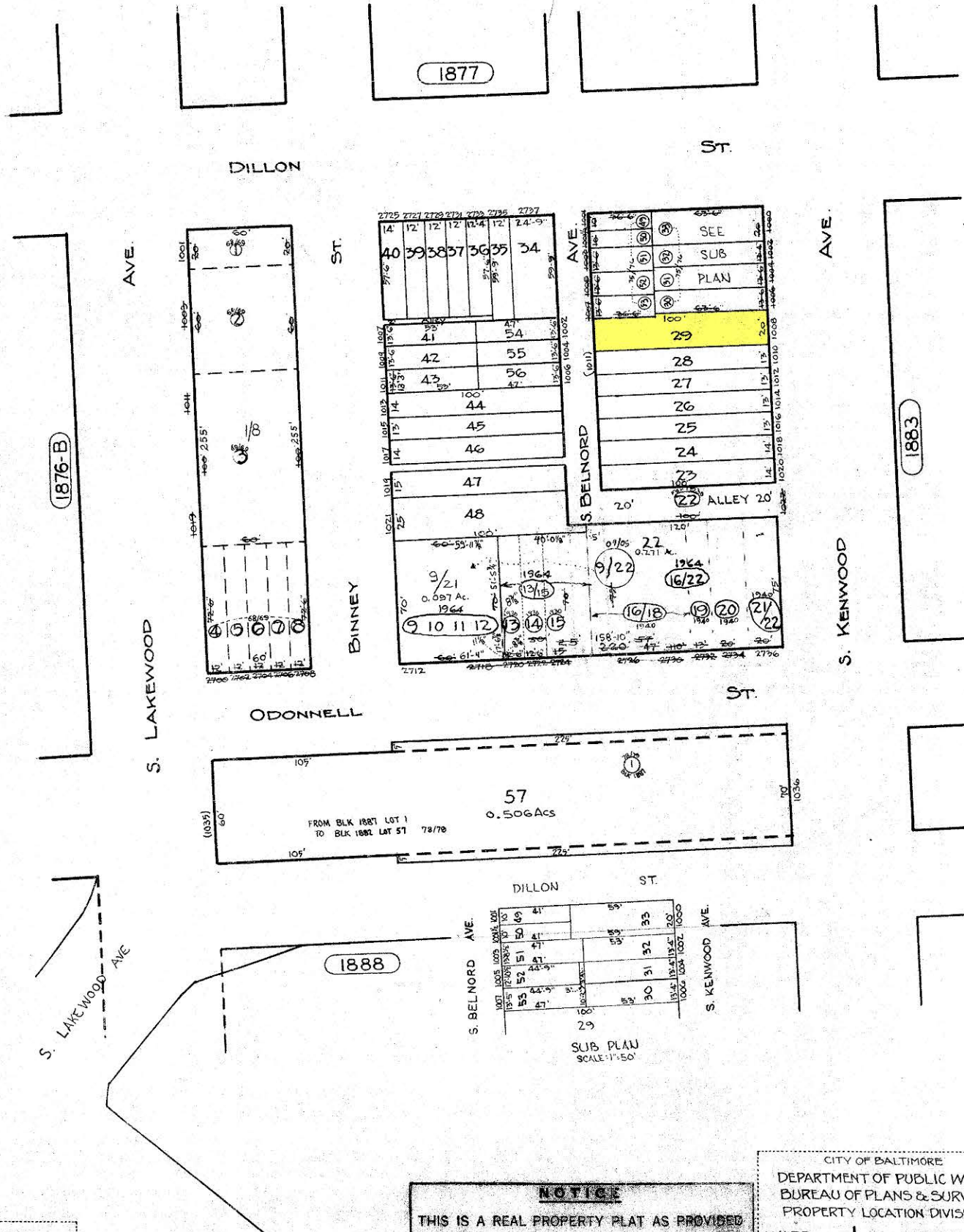

1876-B

1883

1888

TRACED BY W.M. Lee
 LETTERED BY W.M. Lee
 CHECKED BY C. GILBERT BAIN-LITZ

NOTICE
 THIS IS A REAL PROPERTY PLAT AS PROVIDED FOR UNDER ARTICLE 76(f) OF THE CITY CHARTER. IT IS COMPILED FROM TITLE AND OTHER SOURCES AND IS NOT AN AUTHENTIC SURVEY.

CITY OF BALTIMORE
 DEPARTMENT OF PUBLIC WORKS
 BUREAU OF PLANS & SURVEYS
 PROPERTY LOCATION DIVISION
 WARD 1 SECTION 8
 BLOCK 1882
 SCALE: 1" = 50.0'. DATE: JAN. 1929