

REVISIONS

LOTS 62/63 & 64/69 CONS'D PER O.O. C. SH. 03-163

LOTS 21 & 22 CONS'D PER APP. 2094 C. SH. 1249.
 LOTS 28-29 & 30/35 CONS'D PER BOA SMITHSON C. SH. 2879.
 LOTS 40/41 DIM. CORRECTED PER DEED C. SH. 4446-A
 LOTS 40/41 CONS'D PER APP. 2430 B.S. C. SH. 4474
 LOTS 8-11 & 65-69 CONS'D PER O.O. LETTER. C. SH. 3408
 LOT 7/11 CONS'D PER O.O. C. SH. 9556
 LOTS 52/57 COR. PER DEED. C. SH. 230
 LOTS 28 & 29/35 PER DEED. C. SH. 1231
 LOT 28/35 PER O.O. & FIELD; C. SH. 77-136
 LOTS 16, 23-28/35 CHANGE PER APP. C. SH. 78-065
 LOTS 53/54 & 55/59 PER APP. & PLS. C. SH. 84-059
 LOT 62/63 PER O.O. C. SH. 84-272
 LOTS 83/84 CONS'D PER O.O. C. SH. 90-245
 LOTS 36-37, 38 & 39 CONS'D PER O.O. C. SH. 90-341
 LOT 36/39 DIV. PER DEED. C. SH. 95-043

LOTS 83/84 & 37/39 DIV. PER DEED; C. SH. 90-140
 LOTS 81 & 82 CONS'D & LOTS 1, 2, & 55/59 CONS'D PER O.O. LT 53/54 LOT N^o CHANGED C. SH. 97-023
 LOTS 60 & 61 CONS'D PER O.O. C. SH. 00-129
 LOT 16 DIM. CH. PER DEED; CHANGE SH. 01-075
 LOT 83 & 84 CONS'D PER O.O.; CHANGE SH. 01-057
 LOTS 17-21 CONS'D; DIV. PER SUBM. BANK
 CH. SH. 07-040
 LOTS 1/2 & 3 CONS'D PER O.O.; CH. SH. 10-112

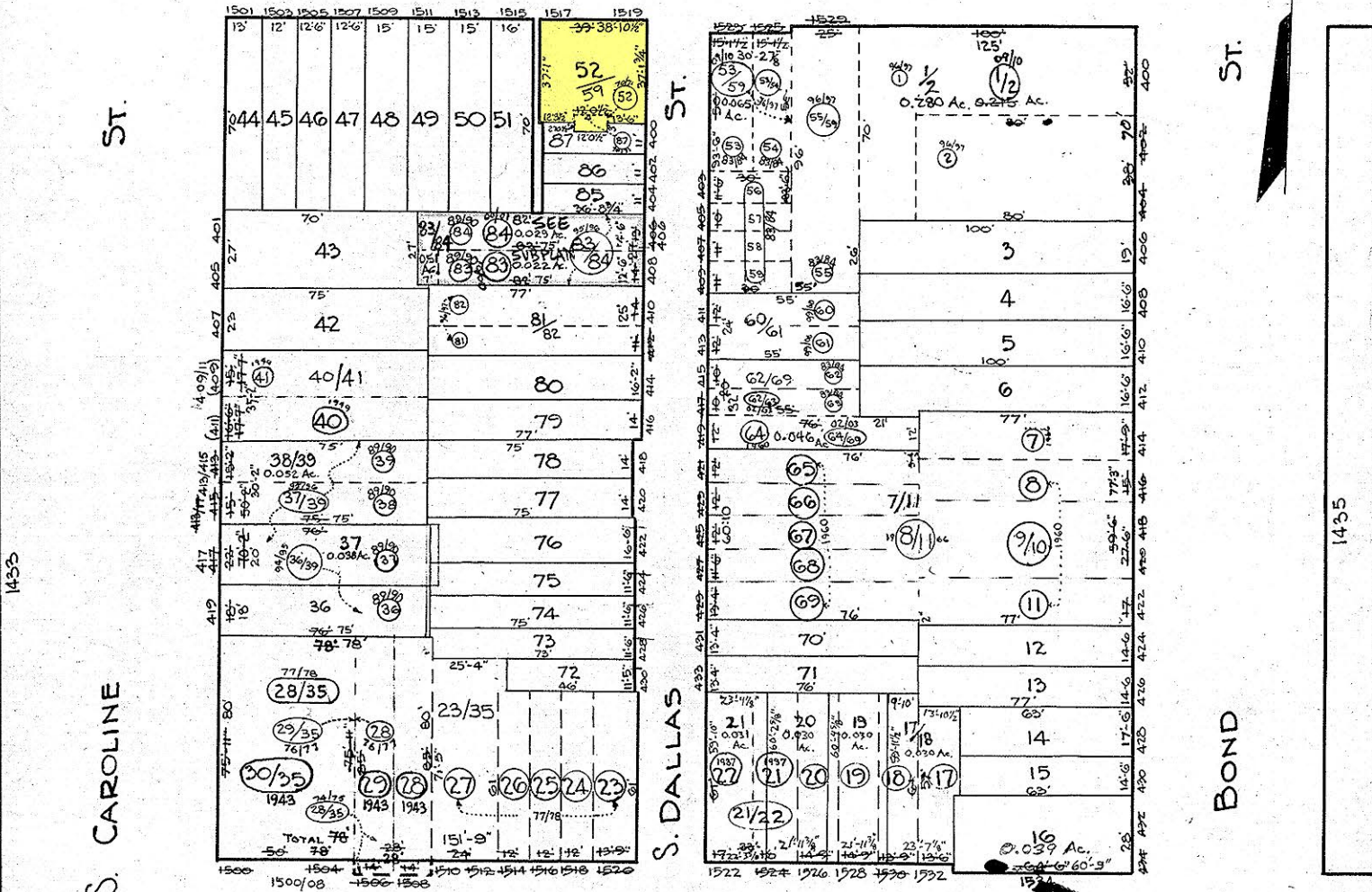

C. H. BAIN
 TRACED BY C. GILBERT
 LETTERED BY W. M. Lee
 CHECKED BY C. GILBERT
 BAIN-LITZ

NOTICE
 THIS IS A REAL PROPERTY PLAT AS PROVIDED FOR UNDER ARTICLE 76(d) OF THE CITY CHARTER. IT IS COMPILED FROM TITLE AND OTHER SOURCES AND IS NOT AN AUTHENTIC SURVEY.

CITY OF BALTIMORE
 DEPARTMENT OF PUBLIC WORKS
 BUREAU OF PLANS & SURVEYS
 PROPERTY LOCATION DIVISION
 WARD 3 SECTION 8
 BLOCK 1434
 SCALE 1"=40'-0" DATE FEB 1929