

**REVISIONS**

Lot 20 Corrected Per P.S. C.Sh. 2111A  
 Block Changed Per B of A & P.S. C.Sh. 2939.  
 Lots 22 to 29 Per App. 2601 C. 5285  
 Lots 19, 3, 4/7 Per Deed & P.L.D. C. Sh. 8168  
 Lots 19, 20, & 21 CONS'D PER O. O. C. SH. 7626

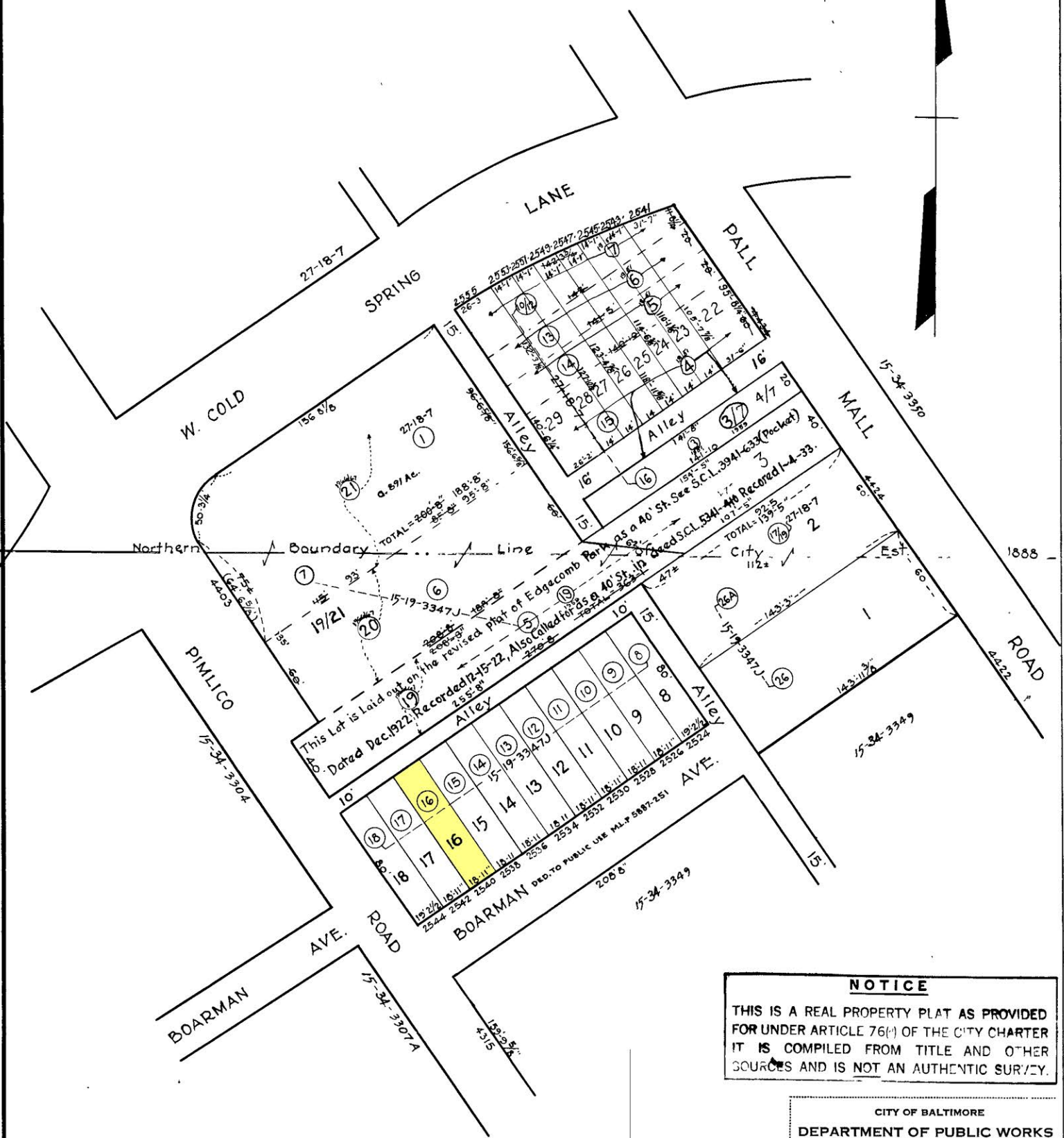

(18) Denotes Lot Numbers For 1938.  
 IN 15-19-3347J

**NOTE ÷ BLOCK 15-19-3349-A FOR 1943.**

TRACED BY C. H. B  
 LETTERED BY W. M. L.  
 CHECKED BY

**NOTICE**  
 THIS IS A REAL PROPERTY PLAT AS PROVIDED FOR UNDER ARTICLE 76(1) OF THE CITY CHARTER IT IS COMPILED FROM TITLE AND OTHER SOURCES AND IS NOT AN AUTHENTIC SURVEY.

CITY OF BALTIMORE  
 DEPARTMENT OF PUBLIC WORKS  
 BUREAU OF PLANS & SURVEYS  
 PROPERTY LOCATION DIVISION  
**WARD 15 SECTION 34**  
**BLOCK 3349A**  
 SCALE 1" = 50'-0", DATE Aug. 1937.