

# REVISIONS

Lot 19 Div. Per. Deed; C.S. 9376  
 Lots 14 & 19 Cont. Per. App. C.S. 9441  
 Lot 16 Dim. 3 Corrected Per Deed C.S. 9442

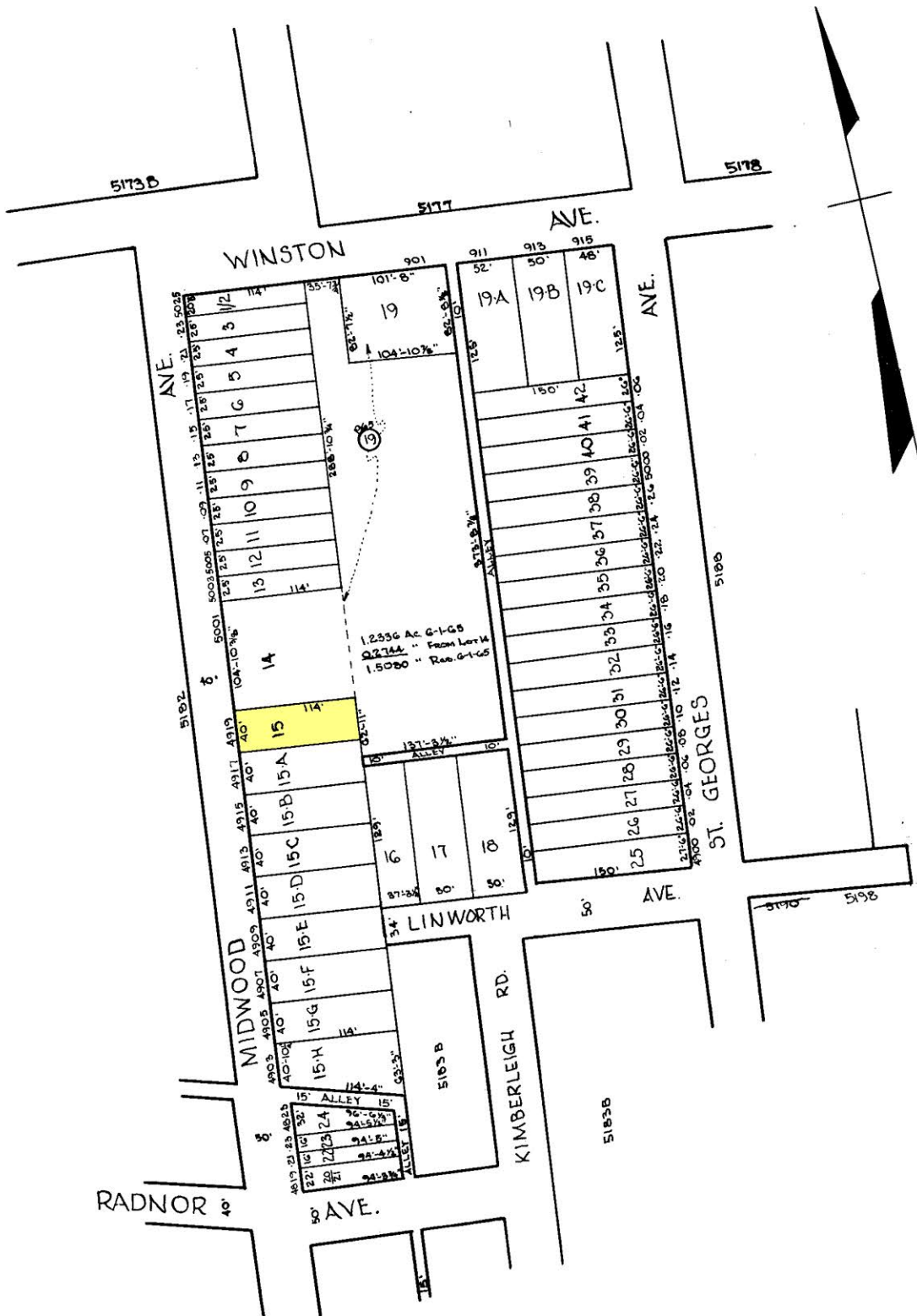

TRACED BY JAMES DE L. BUSTER  
 LETTERED BY JAMES DE L. BUSTER  
 CHECKED BY \_\_\_\_\_

**NOTICE**  
 THIS IS A REAL PROPERTY PLAT AS PROVIDED FOR UNDER ARTICLE 76H OF THE CITY CHARTER. IT IS COMPILED FROM TITLE AND OTHER SOURCES AND IS NOT AN AUTHENTIC SURVEY.

CITY OF BALTIMORE  
 DEPARTMENT OF PUBLIC WORKS  
 BUREAU OF SURVEYS  
 PROPERTY LOCATION DIVISION  
 WARD 27 SECTION 47  
 BLOCK 5183-C  
 SCALE 1/4" = 100 FT. DATE Aug. 1965