

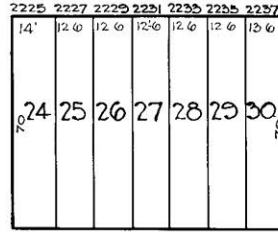

JEFFERSON

ST.

AVE.

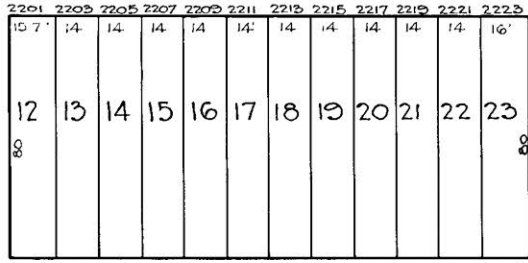

ST.

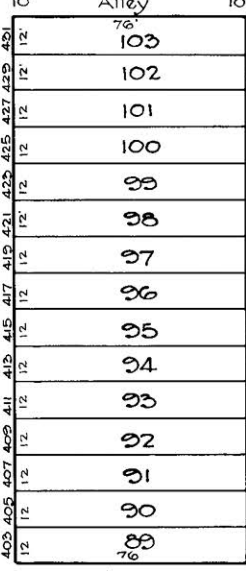
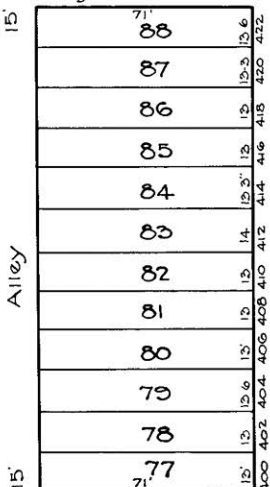
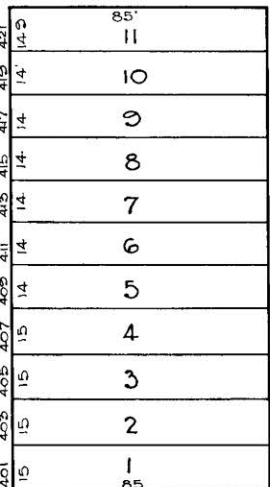

Alley

Alley

Alley

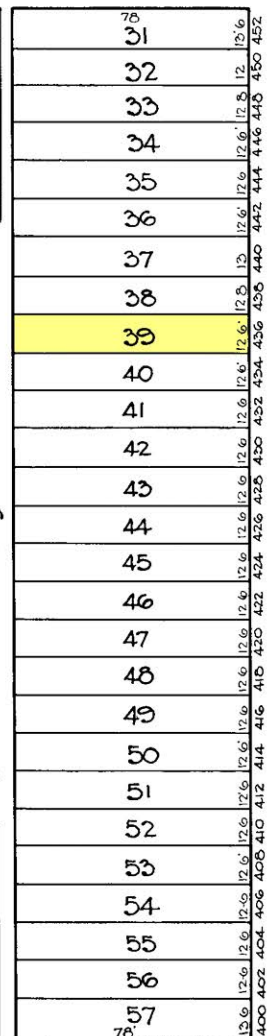

N. COLLINGTON

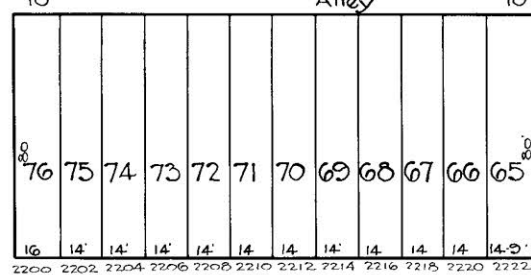

N. MADEIRA

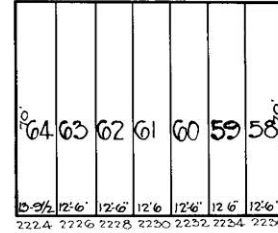

ORLEANS

ST.

AVE.

N. PATTERSON PARK



G BAUERSFELD
 TRACED BY C. GILBERT
 LETTERED BY W. M. LEE
 CHECKED BY W. M. LEE
 RLITZ - BAIN

NOTICE
 THIS IS A REAL PROPERTY PLAT AS PROVIDED
 FOR UNDER THE PROVISIONS OF THE CITY CHARTER.
 IT IS NOT A TITLE AND OTHER
 LEGAL INSTRUMENT.

CITY OF BALTIMORE
 DEPARTMENT OF PUBLIC WORKS
 BUREAU OF PLANS & SURVEYS
 PROPERTY LOCATION DIVISION
WARD 6 SECTION 4
BLOCK 1670
 SCALE 1" = 40'-0" DATE April 1929