

REVISIONS

LOT 98/99 DIV. PER. DEED C.S.H. 8202  
LOT 100 DIM. CH. PER. P.L.D. ...  
LOTS 98/99 CONSP. PER. APP. C.S.H. 9719  
LOT 176 P.S.C. C.S.H. 82-260  
LOT 2 PER. PLS. C.S.H. 82-260  
LOTS 98/99, 100 & 101 PER DEED, C.S.H. 86-056  
LOTS 98, 99, 100 PER DEED & PLS., SUB-DIV. C.S.H. 87-

ST.

22 RUTLAND AVE.

16	44	1751
14.4	43	1749
14.4	42	1747
14.4	41	1745
14.4	40	1743
14.4	39	1741
15	38	1739
15	37	1737
15	36	1735
15	35	1733
15	34	1731
15	33	1729
15	32	1727
15	31	1725
14	30	1723
14	29	1721
75	28	1719

12	88/89	1751
12	87	1749
12	86	1747
12	85	1745
12	84	1743
12	83	1741
12	82	1739
12	81	1737
12	80	1735
12	79	1733
12	78	1731
12	77	1729
12	76	1727
11.6	75	1725
11.6	74	1723
11.6	73	1721
11.6	72	1719
11.6	71	1717
11.6	70	1715
11.6	69	1713
11.6	68	1711
11.6	67	1709
11.6	66	1707
11.6	65	1705
70		1703

AVE.

REGISTER

ST.

16	27	1717
14	26	1715
14	25	1713
14	24	1711
14	23	1709
14	22	1707
14	21	1705
16	20	1703
75		1701

13	64	1718
12	63	1716
12	62	1714
12	61	1712
12	60	1710
12	59	1708
12	58	1706
12	57	1704
12	56	1702
70	45/55	1700

15	19	1435
14	18	1433
14	17	1431
14	16	1429
14	15	1427
14	14	1425
14	13	1423
14	12	1421
14	11	1419
14	10	1417
15	9	1415

N. BROADWAY

LLEWELYN

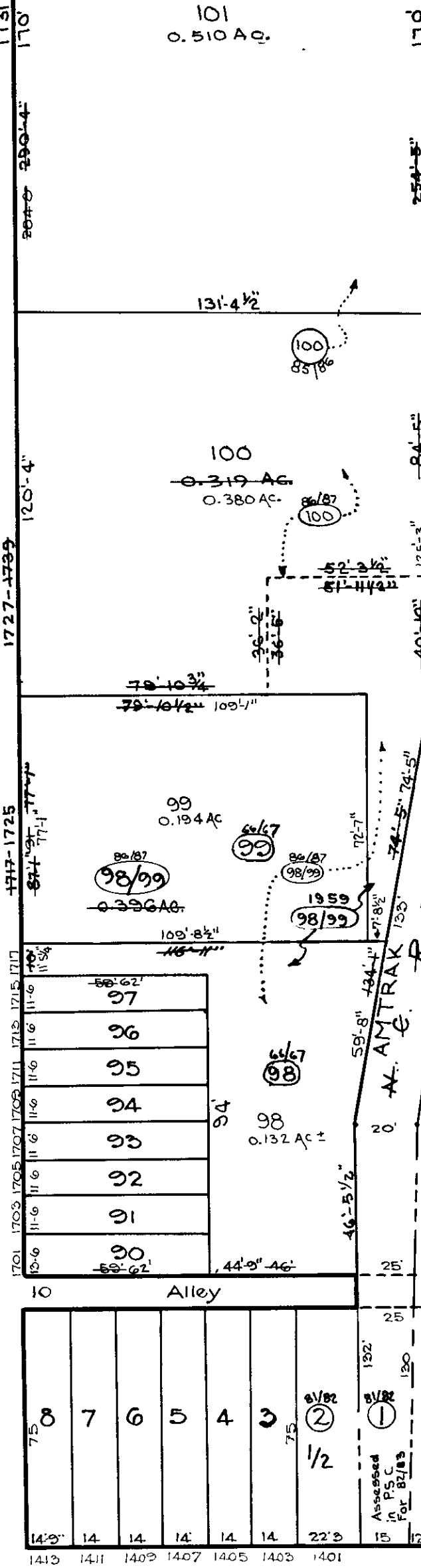

BED OF HOFFMAN ST.

AMTRAK

Sec. 8-10-1513

NOTICE

THIS IS A REAL PROPERTY PLAT AS PROVIDED FOR UNDER ARTICLE 76(d) OF THE CITY CHARTER. IT IS COMPILED FROM TITLE AND OTHER SOURCES AND IS NOT AN AUTHENTIC SURVEY.

TRACED BY GJM.  
LETTERED BY W.M. Lee  
CHECKED BY W.M. Lee  
RLTZ - GJM.



CITY OF BALTIMORE  
DEPARTMENT OF PUBLIC WORKS  
BUREAU OF PLANS & SURVEYS  
PROPERTY LOCATION DIVISION  
WARD 8 SECTION 10  
BLOCK 1494  
SCALE 1" = 40' 0" DATE April 1929