

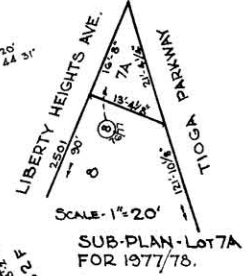

W. 11600'

N. 8400'

W. 11400'
N. 7600'



REVISIONS

Lots 27 & 40 to 47 Per App. 2699/2714 9/20/38 Ch.5.1609
Lot 27A Out of 27 per Deed 4611/85 C. Sh. 1703
7 Divided Per App 668/671 C. Sh. 1914
Lots 7 to 7C DIM CORRECTED PER DEED C. SH. 2200.
Block Changed Per B of A, & P.S., C. Sh. 2887.
Lot 7 Dis. Changed Per P.S. C. Sh. 3190A.
Lot 7 DIM. COR. PER PL D, C. SH. 878T.
LOTS 7A & B PER DEEDS; C. SH. 77-174.
LOT 42 DIM CHANGE C. SH. 75-073

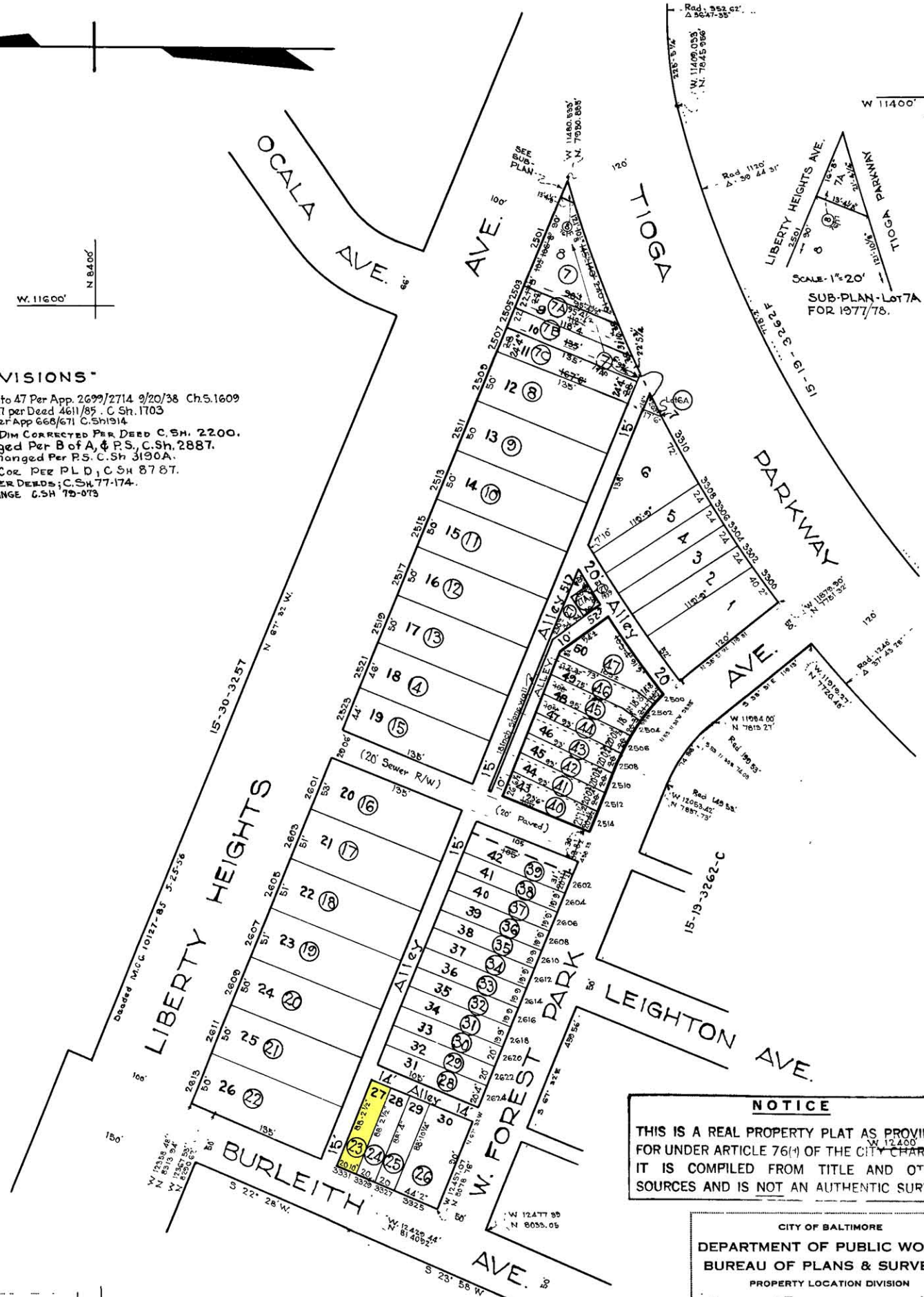

NOTICE
THIS IS A REAL PROPERTY PLAT AS PROVIDED FOR UNDER ARTICLE 76(f) OF THE CITY CHARTER. IT IS COMPILED FROM TITLE AND OTHER SOURCES AND IS NOT AN AUTHENTIC SURVEY

CITY OF BALTIMORE
DEPARTMENT OF PUBLIC WORKS
BUREAU OF PLANS & SURVEYS
PROPERTY LOCATION DIVISION

WARD 15 SECTION 19
BLOCK 3263

SCALE 1 IN. = 80 FT. DATE March, 1931

TRACED BY Geo. J. Moorehead
LETTERED BY Geo. J. Moorehead
CHECKED BY

N. 8400'
W. 12600'

NOTE ① Lot N° Block 15-19-32261 For 1943.