

REVISIONS

LOTS 8, 12, 16, 18, 21 & 31 PER DEED'S, C.S.H. 87-041
 LOT 1 PER DEED, C.S.H. 87-069
 LOT 8 DIV PER DEED, C.S.H. 87-185
 LOT 9 DIV PER DEED, C.S.H. 87-338
 LOT 13 DIV PER BOARD OF ESTIMATES, C.S.H. 88-047
 LOT 10 DIV PER DEED, C.S.H. 88-112
 LOTS 15-23 CONS'D PER P.L.O.; CH. SH. 04-233

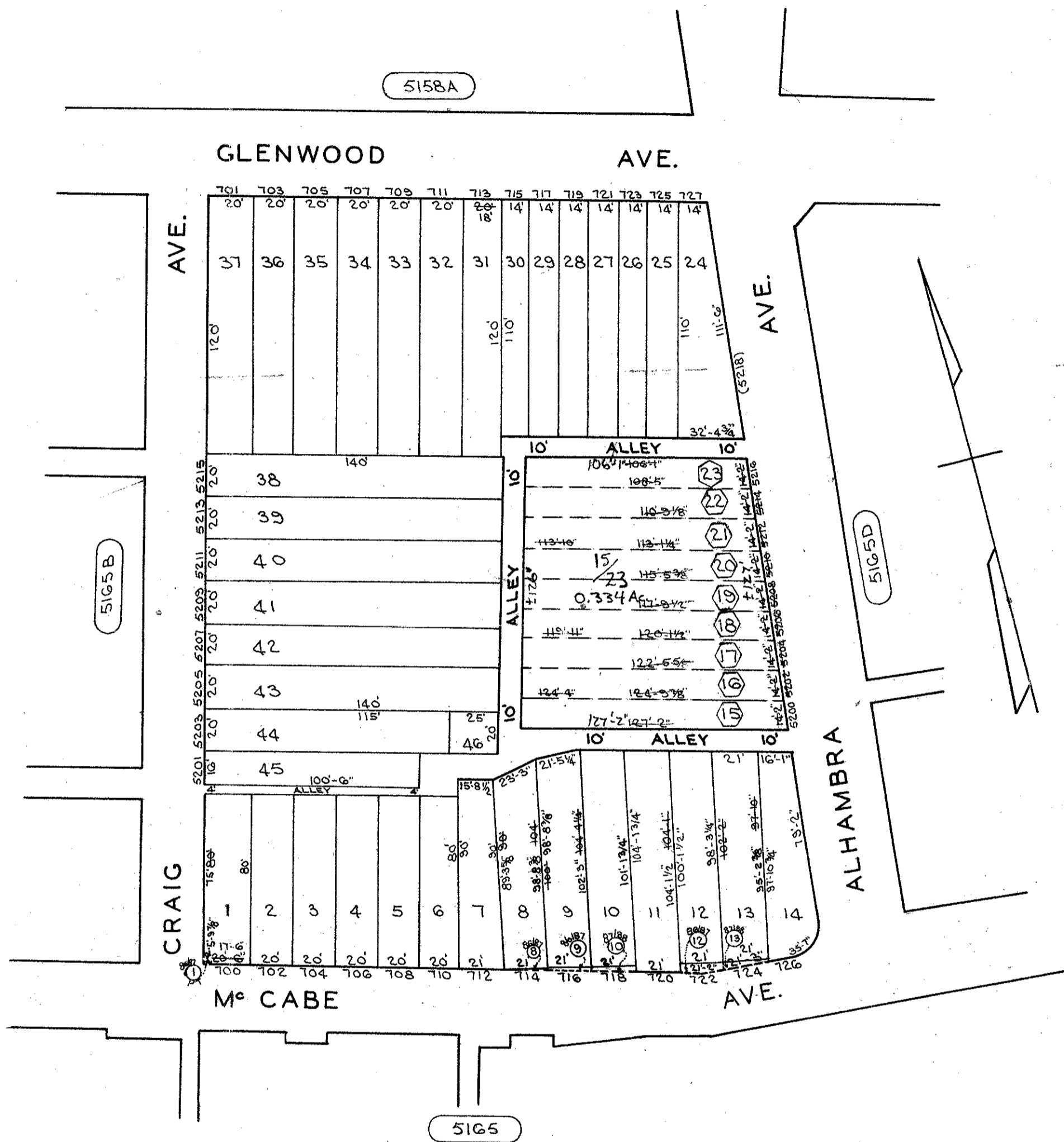

○ - CONDITIONS FOR 03/04

TRACED BY D.G.
 LETTERED BY D.G.
 CHECKED BY

NOTICE
 THIS IS A REAL PROPERTY PLAT AS PROVIDED FOR UNDER ARTICLE 76(d) OF THE CITY CHARTER IT IS COMPILED FROM TITLE AND OTHER SOURCES AND IS NOT AN AUTHENTIC SURVEY.

CITY OF BALTIMORE
 DEPARTMENT OF PUBLIC WORKS
 PROPERTY LOCATION DIVISION
 WARD **27** SECTION **49**
 BLOCK **5165-C**
 SCALE 1"=50' DATE AUG 1986