

**REVISIONS**

Lot 59B, Divided, Per Deed, C. 57, 2501.  
 LOTS 46, 47 & 48 CONS'D. PER. O.O. C. 5H. 9956  
 LOTS 52 & 53 CONS'D. PER. O.O.; CH. 5H. 09-064

E. MADISON

ST.

AVE.

N. COLLINGTON

ST.

AVE.

N. PATTERSON PARK

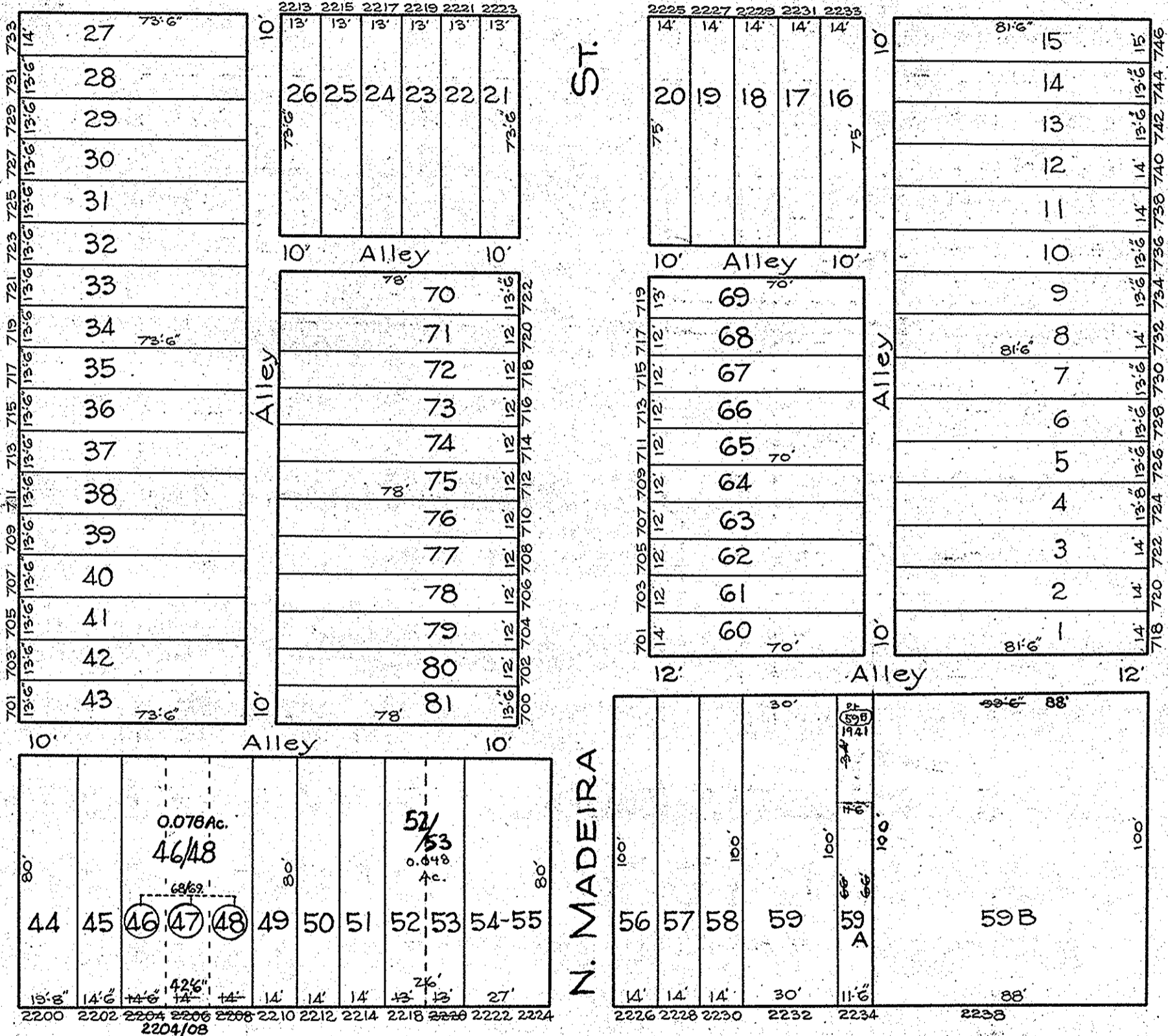

E. MONUMENT

ST.

G. BAUERSFELD  
 TRACED BY C. GILBERT  
 LETTERED BY J.S.J. Rokosky  
 CHECKED BY R. LITZ  
 J.V.R. - BAIN

**NOTICE**  
 THIS IS A REAL PROPERTY PLAT AS PROVIDED  
 FOR UNDER ARTICLE 76(d) OF THE CITY CHARTER.  
 IT IS COMPILED FROM TITLE AND OTHER  
 SOURCES AND IS NOT AN AUTHENTIC SURVEY

CITY OF BALTIMORE  
 DEPARTMENT OF PUBLIC WORKS  
 BUREAU OF PLANS & SURVEYS  
 PROPERTY LOCATION DIVISION  
 WARD 7 SECTION 14  
 BLOCK 1622  
 SCALE 1 INCH = 40 FT. DATE March 1929