

REVISIONS

BLK REVISED PER APP. C.S.H. 76-057 - 76-061
 LOTS 1/5 & 53 PER. SUB. DIV. C. SH. 86-011

4595-A

AVE.

NELSON

AVE.

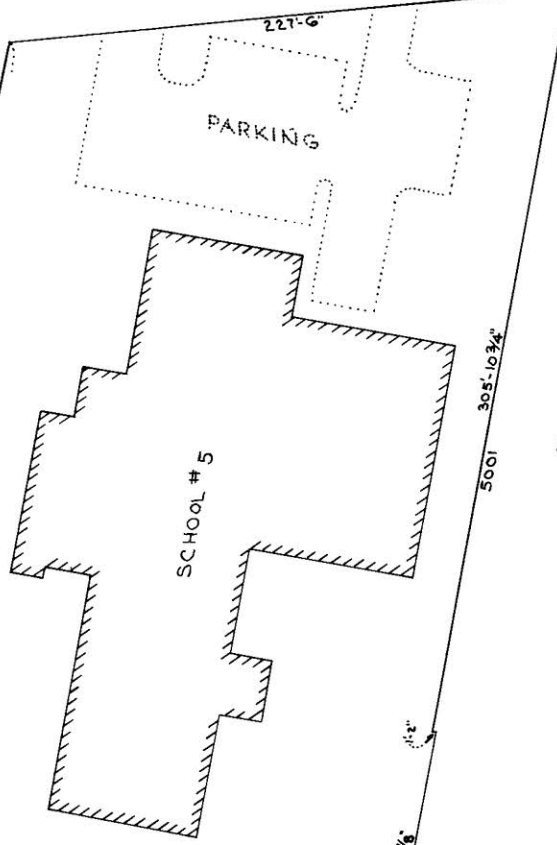
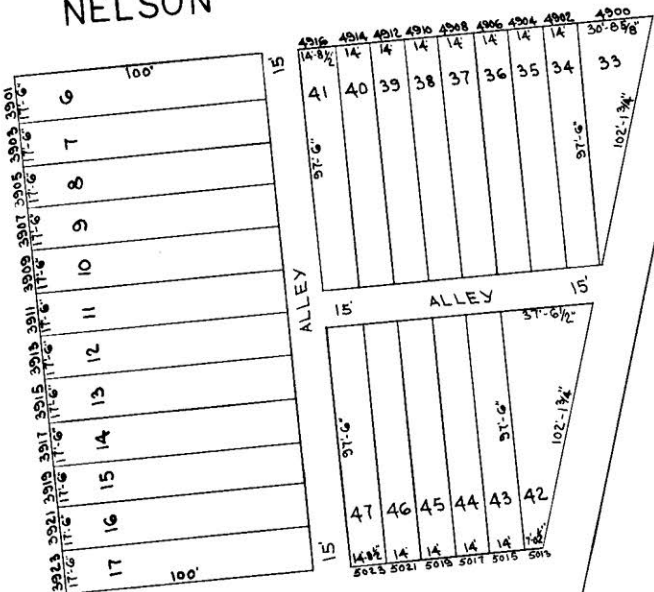

ROAD.

2959

SHARON AVE.

ARBUTUS

AVE.

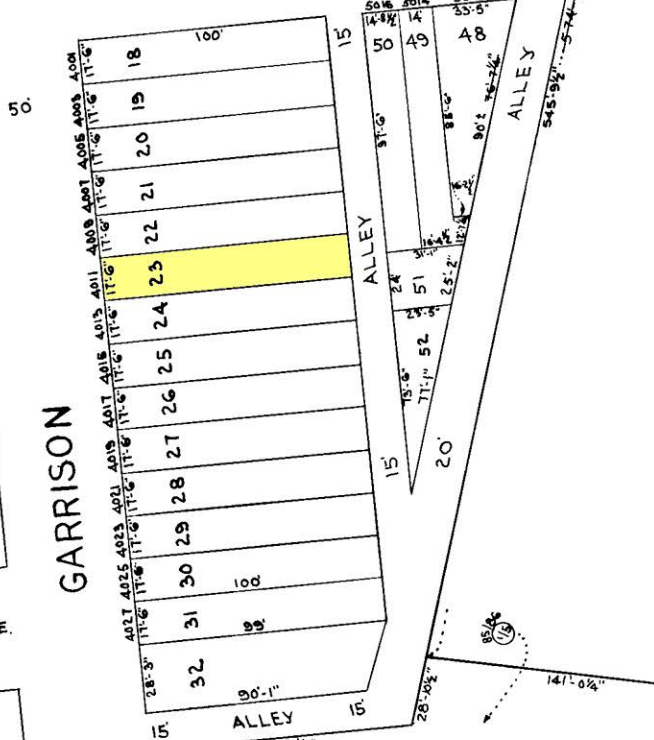

1/5
 2.523 A.C.
 0.1255 - INTO LOT 53
 2-074 - RES. 7-15-85

4572

GARRISON

LINDEN HGTS. AVE.

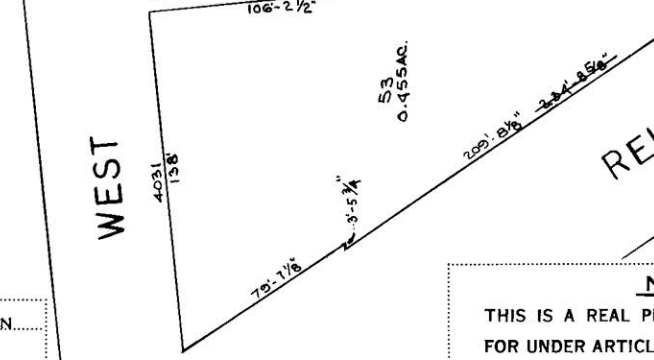

REISTERSTOWN

2959A

FOR STREET & ALLEY CLOSING-SEE
 ORD. #442, 9-26-73, PLAT # 317-A-240
 SEE ALSO VOIDED PLATS.

CITY OF BALTIMORE
 DEPARTMENT OF PUBLIC WORKS
 PROPERTY LOCATION DIVISION
 WARD **27** SECTION **20**
 BLOCK **4596**
 SCALE 1"=50' DATE JULY 1975

NOTICE
 THIS IS A REAL PROPERTY PLAT AS PROVIDED
 FOR UNDER ARTICLE 76(d) OF THE CITY CHARTER
 IT IS COMPILED FROM TITLE AND OTHER
 SOURCES AND IS NOT AN AUTHENTIC SURVEY.

TRACED BY D.G.GREEN.
 LETTERED BY D.G.
 CHECKED BY