

" REVISIONS "

Block change for 1939 Ch S No 1495

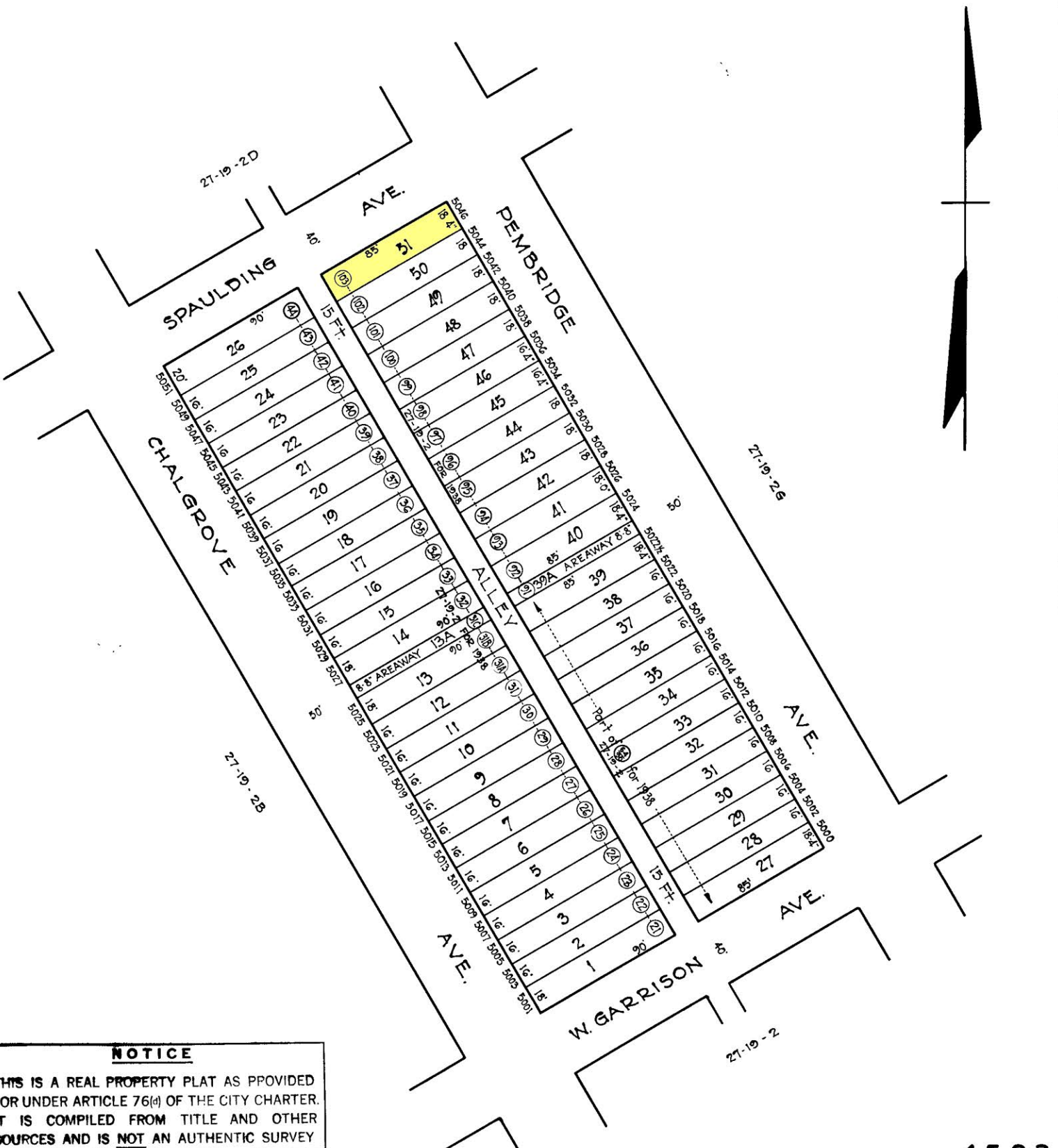

NOTICE

THIS IS A REAL PROPERTY PLAT AS PROVIDED FOR UNDER ARTICLE 76(d) OF THE CITY CHARTER. IT IS COMPILED FROM TITLE AND OTHER SOURCES AND IS NOT AN AUTHENTIC SURVEY

① - Denotes lot numbers for 1938 27-19-2

TRACED BY Geo. Moorehead

LETTERED BY G. Moorehead

CHECKED BY

NOTE: BLOCK 27-19-2H For 1941

4593

CITY OF BALTIMORE
DEPARTMENT OF PUBLIC WORKS
BUREAU OF PLANS & SURVEYS
PROPERTY LOCATION DIVISION

WARD 27 SECTION 19
BLOCK 4593

SCALE 1"=50' 0" DATE Feb. 1938