

REVISIONS

Lots 15 & 16 Per Field C. Sh. 3213.
Lots 30 & 31 per Deed 422 C Sh. No. 4321
Lot 14 Ho No Ass'd P.L.D. C. Sh. 5437 A

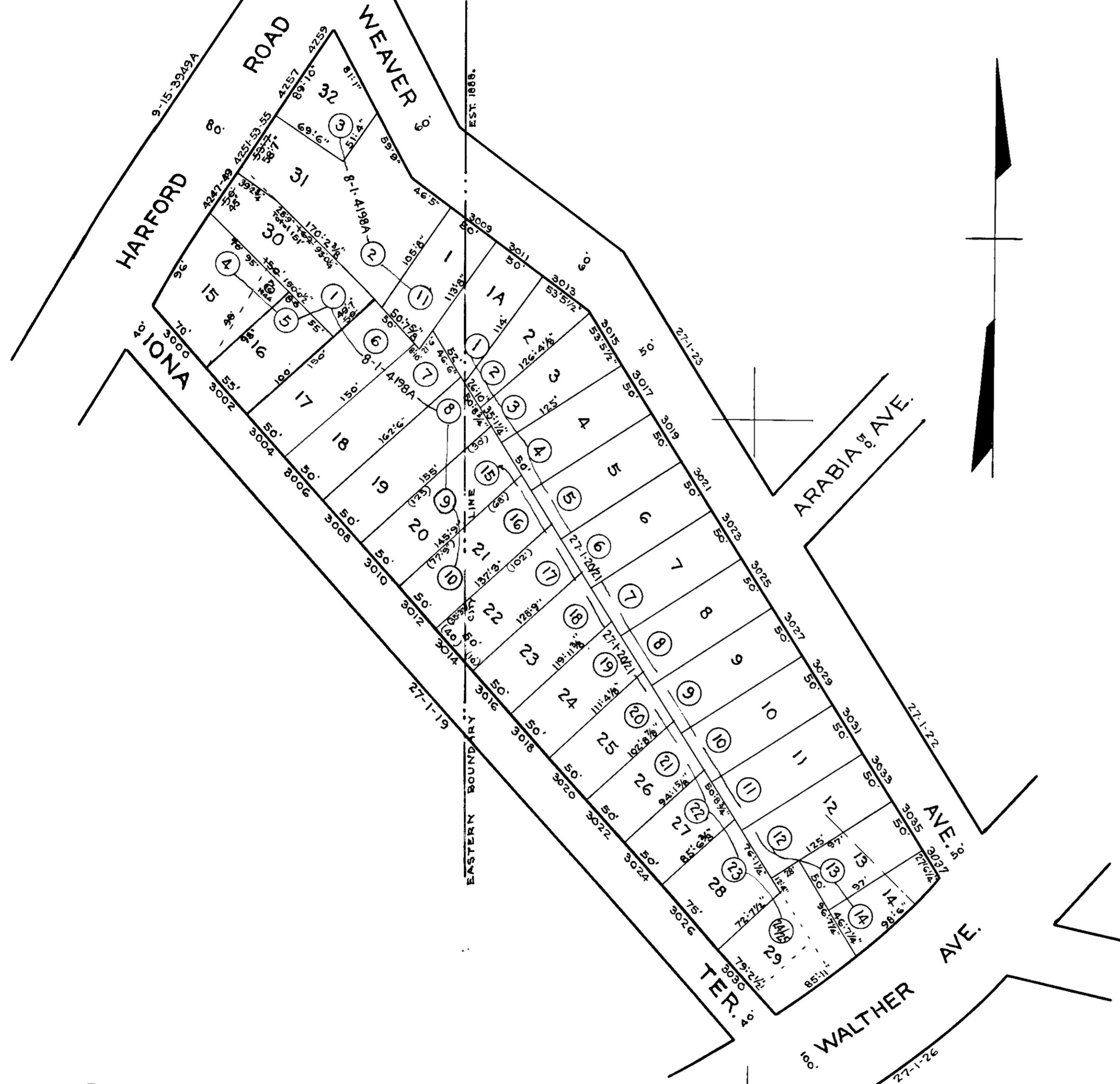

NOTE ① DENOTES LOT NUMBER FOR 1938.

NOTICE
THIS IS A REAL PROPERTY PLAT AS PROVIDED
FOR UNDER ARTICLE 76(a) OF THE CITY CHARTER
IT IS COMPILED FROM TITLE AND OTHER
SOURCES AND IS NOT AN AUTHENTIC SURVEY

4198-B
CITY OF BALTIMORE
DEPARTMENT OF PUBLIC WORKS
BUREAU OF PLANS & SURVEYS
PROPERTY LOCATION DIVISION
WARD 27 SECTION 1
BLOCK 4198-B
SCALE 1" = 80' DATE APRIL 1938.

TRACED BY C.H BAIN
LETTERED BY G.B.C MILLER
CHECKED BY

NOTE - BLOCK 27-1-20-21 FOR 1941