

REVISIONS

LOTS 43 TO 48 CHANGED PER DEED. C.S.H. 9621
 LOTS 1-9, 18, 23-29, & 31-42 DIM CHANGED PER P.L. C.S.H. 75-001,002
 LOTS 46 & 47 CONS'D PER O.O. C.S.H. 97-010

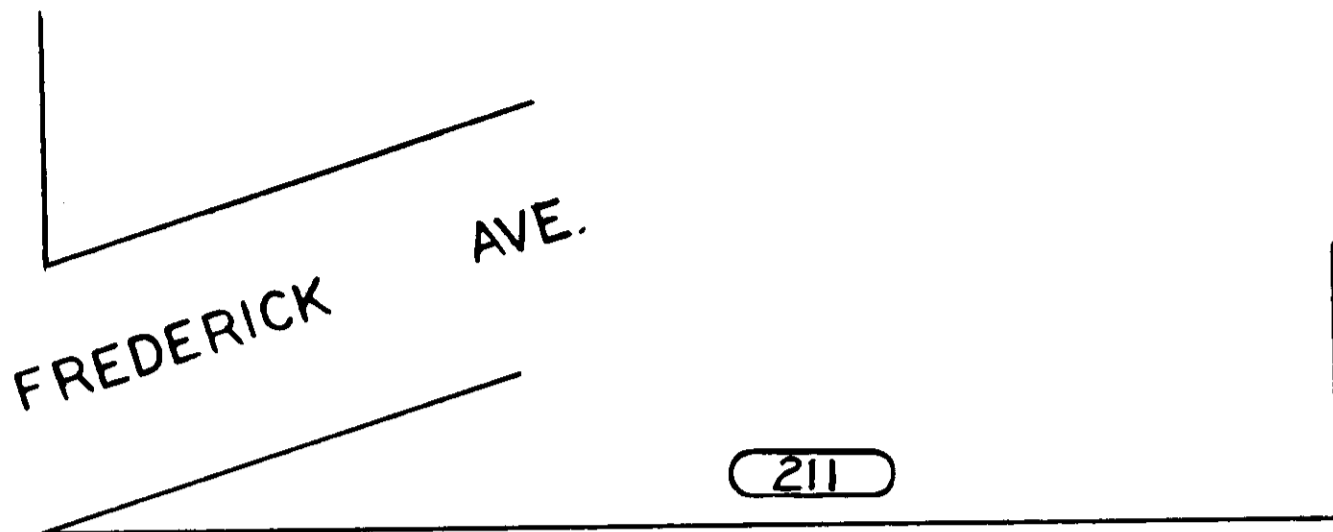

HOLLINS ST.

AVE.

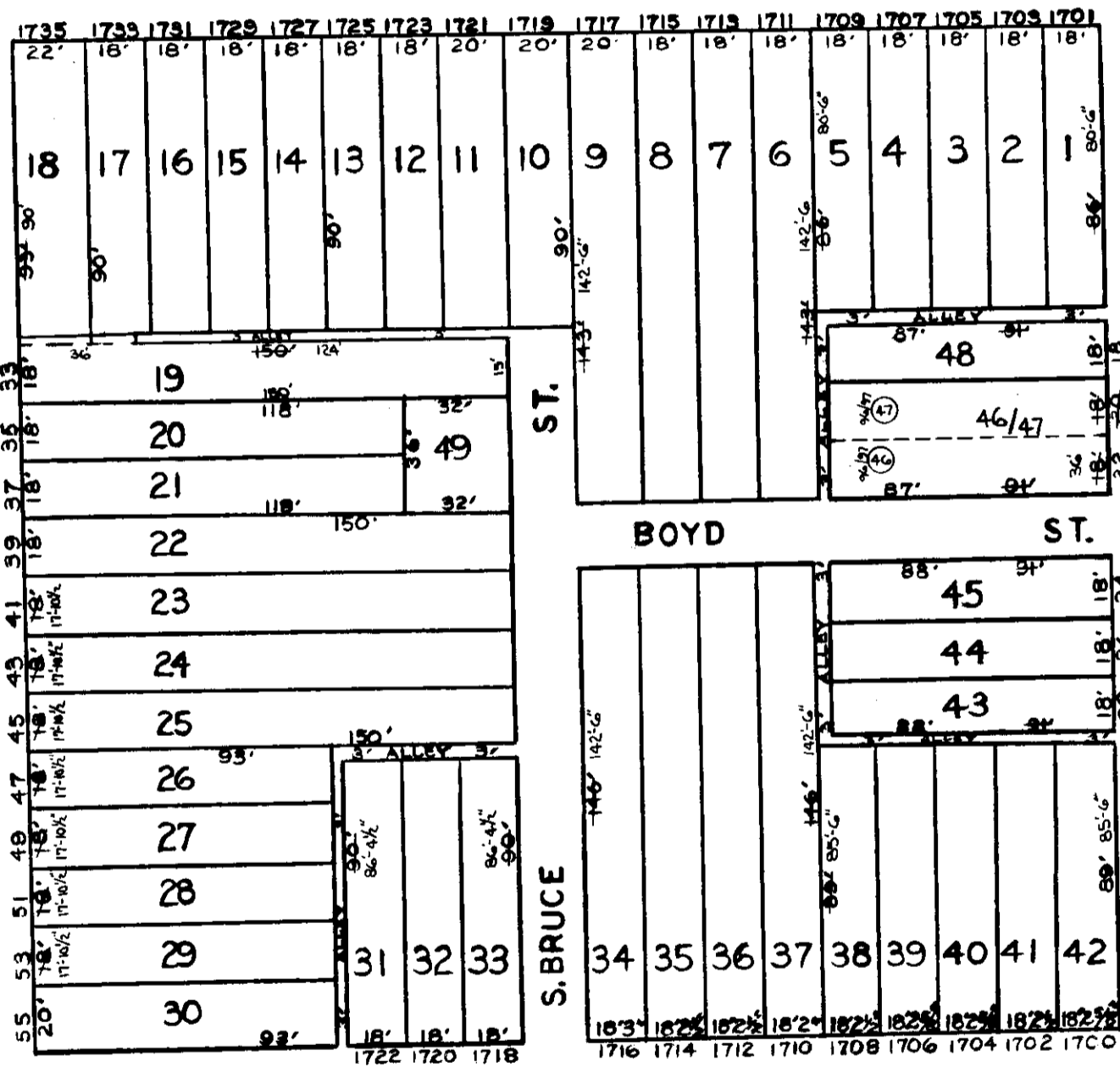

ST.

229

S. MOUNT

W. LOMBARD ST.

244

227

TRACED BY P.W.
 LETTERED BY P.W.
 CHECKED BY

NOTICE

THIS IS A REAL PROPERTY PLAT AS PROVIDED FOR UNDER ARTICLE 76(d) OF THE CITY CHARTER. IT IS COMPILED FROM TITLE AND OTHER SOURCES AND IS NOT AN AUTHENTIC SURVEY.

CITY OF BALTIMORE
 DEPARTMENT OF PUBLIC WORKS

PROPERTY LOCATION DIVISION

WARD 19 SECTION 7
 BLOCK 228

SCALE 1"=50' DATE JULY 1966