

REVISIONS

LOTS 1, 2, 37 AND 42 & 61 PER DEEDS CH. SH. 85-022.
LOTS 24 & 25 CONSD PER O.O. C. SH. 90-154

5053-A

E. COLDSRING (60') LANE (80')

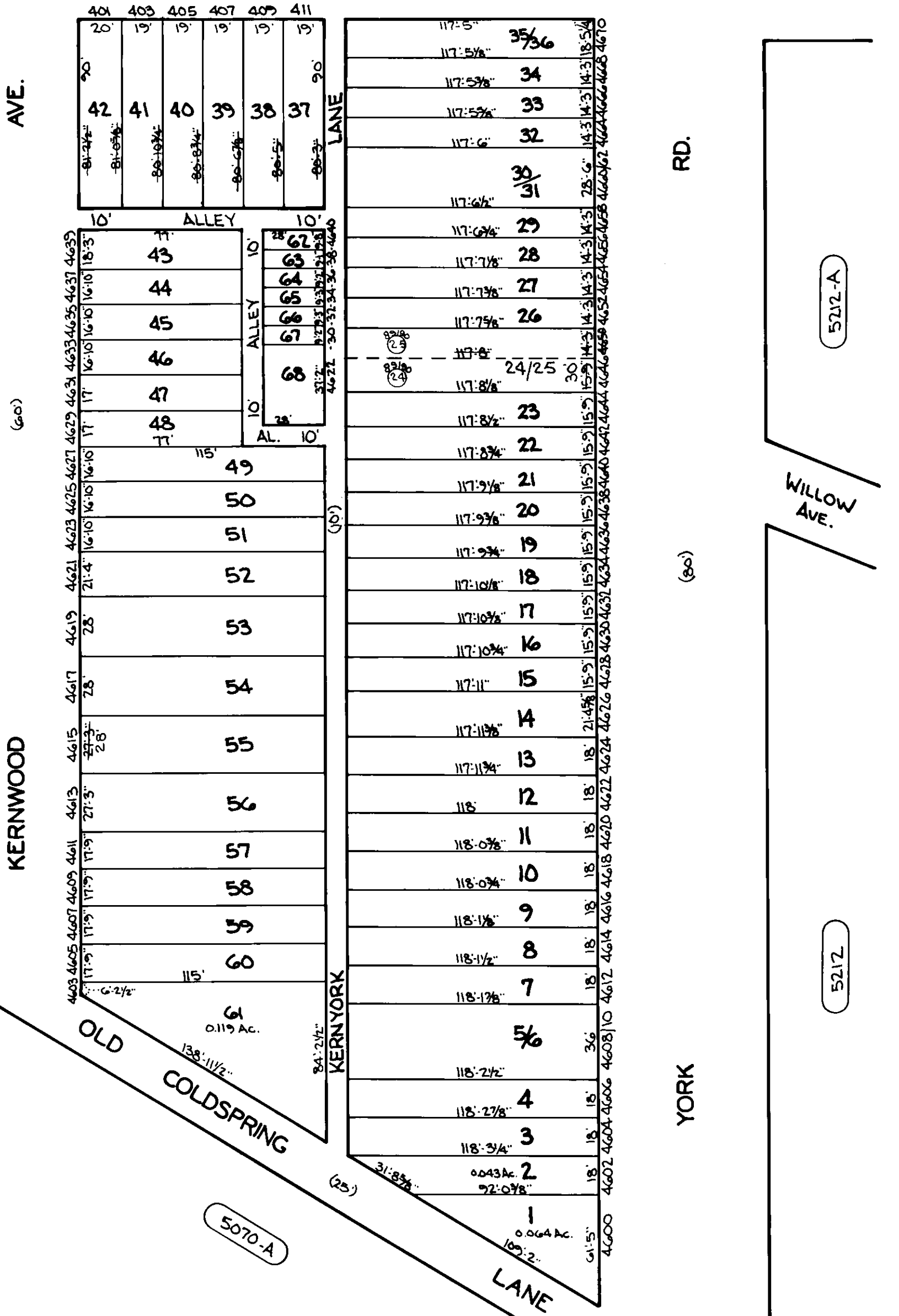

5053-F

5212-A

5212

5070-A

TRACED BY *B. Keathly*
 LETTERED BY *W.R.B.*
 CHECKED BY

NOTICE
 THIS IS A REAL PROPERTY PLAT AS PROVIDED FOR UNDER ARTICLE 76(d) OF THE CITY CHARTER IT IS COMPILED FROM TITLE AND OTHER SOURCES AND IS NOT AN AUTHENTIC SURVEY.

CITY OF BALTIMORE
 DEPARTMENT OF PUBLIC WORKS
 PROPERTY LOCATION DIVISION
 WARD **27** SECTION **12**
 BLOCK **5053**
 SCALE: 1" = 50' DATE: **AUGUST, 1984**