

REVISIONS

FRONTAGES OF LOTS 15 TO 18 CORRECTED PER DEEDS C. SH. 1924 A

Lot 13A Per Deed, C. Sh. 4581.

LOT 6 HO. NO. PER FIELD C. SH. 4A

LOTS 12 & 13 COR PER DEED, DEED PAC, § P.L.S., C. SH. 85-438.

26-20-41/45

6150

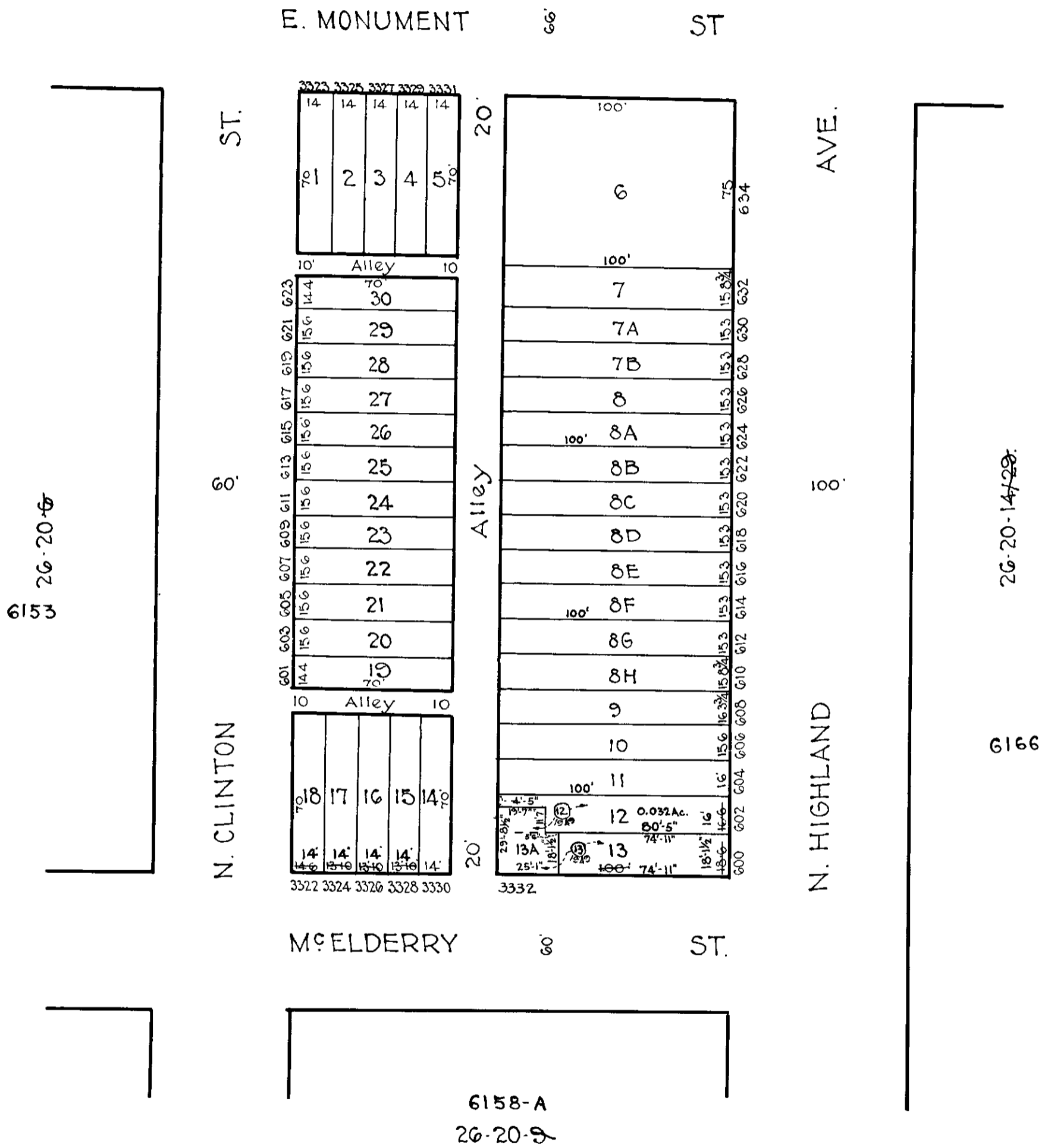

ST.

E. MONUMENT ST

AVE.

N. CLINTON

N. HIGHLAND

McELDERRY ST.

NOTICE

THIS IS A REAL PROPERTY PLAT AS PROVIDED FOR UNDER ARTICLE 76(d) OF THE CITY CHARTER. IT IS COMPILED FROM TITLE AND OTHER SOURCES AND IS NOT AN AUTHENTIC SURVEY

NOTE ÷ BLOCK 26-20-7 FOR 1941

6154

CITY OF BALTIMORE
DEPARTMENT OF PUBLIC WORKS
BUREAU OF PLANS & SURVEYS
PROPERTY LOCATION DIVISION

WARD 26 SECTION 20
BLOCK 6154

SCALE 1" = 50' 0" DATE May 1931

TRACED BY... C. BAIN

LETTERED BY... W.M.L.

CHECKED BY...