

REVISIONS

LOTS 15 & 16 CONS'D PER O.O. C.S.H. 78-070
 LOTS 21 & 22 CONS'D PER O.O. C.S.H. 03-109

1608

E. MADISON ST.

AVE.

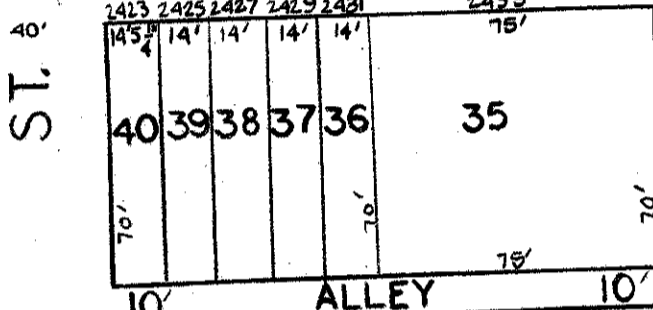
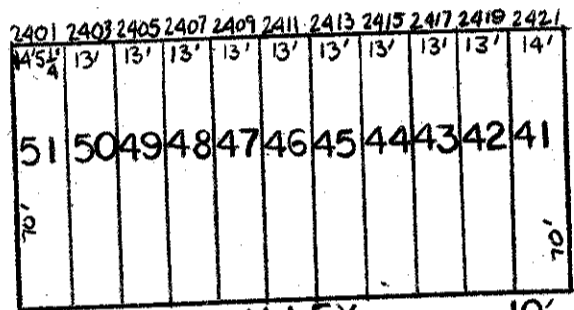

ST.

AVE.

1623

N. MONTFORD

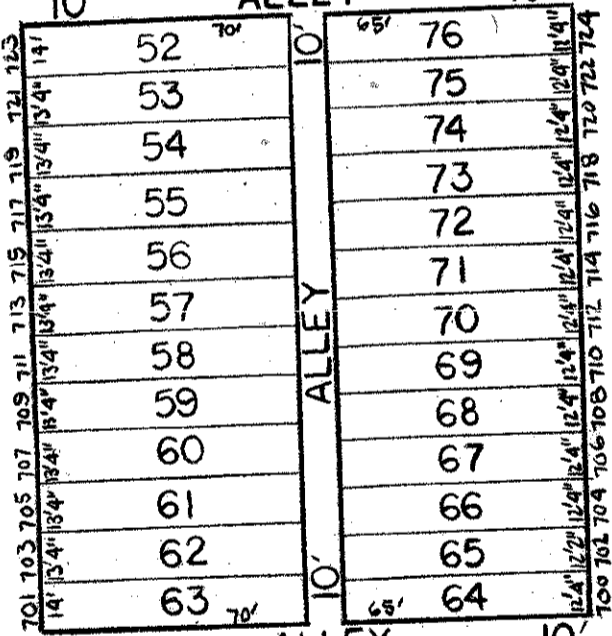

N. PORT

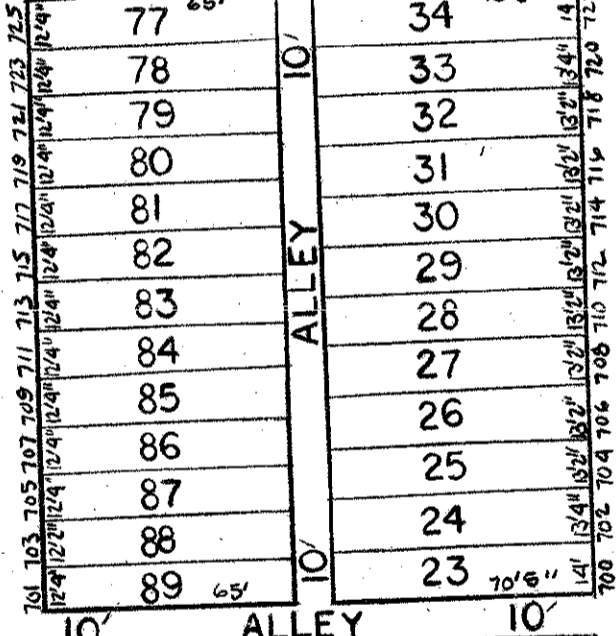

N. MILTON

1625

E. MONUMENT ST.

1640

TRACED BY B. SAVAGE
 LETTERED BY B. S.
 CHECKED BY

NOTICE
 THIS IS A REAL PROPERTY PLAT AS PROVIDED FOR UNDER ARTICLE 76(d) OF THE CITY CHARTER IT IS COMPILED FROM TITLE AND OTHER SOURCES AND IS NOT AN AUTHENTIC SURVEY.

CITY OF BALTIMORE
 DEPARTMENT OF PUBLIC WORKS
 PROPERTY LOCATION DIVISION
 WARD **7** SECTION **1**
 BLOCK **1624**
 SCALE 1" = 50' DATE MARCH 1967