

REVISIONS
 Lots 27 & 30A per O.O. C.S. 649
 Lot 43 per Deed, C.S. 1079. See Below
 " 43 to 45 Per App 1680/82 C.S. 1217
 Lots 43 to 45 Corrected Per Def F & C.O.S. C.S. 1791
 Lots 46 to 53 Per App. 9205/12 - Ch. Sh. 2534
 Lot 41 Changed to 41/42 Per Ch. Sh. 2534

15-4-3043

63' 3/4"

63' 3/4" ELGIN

66

AVE.

ST.

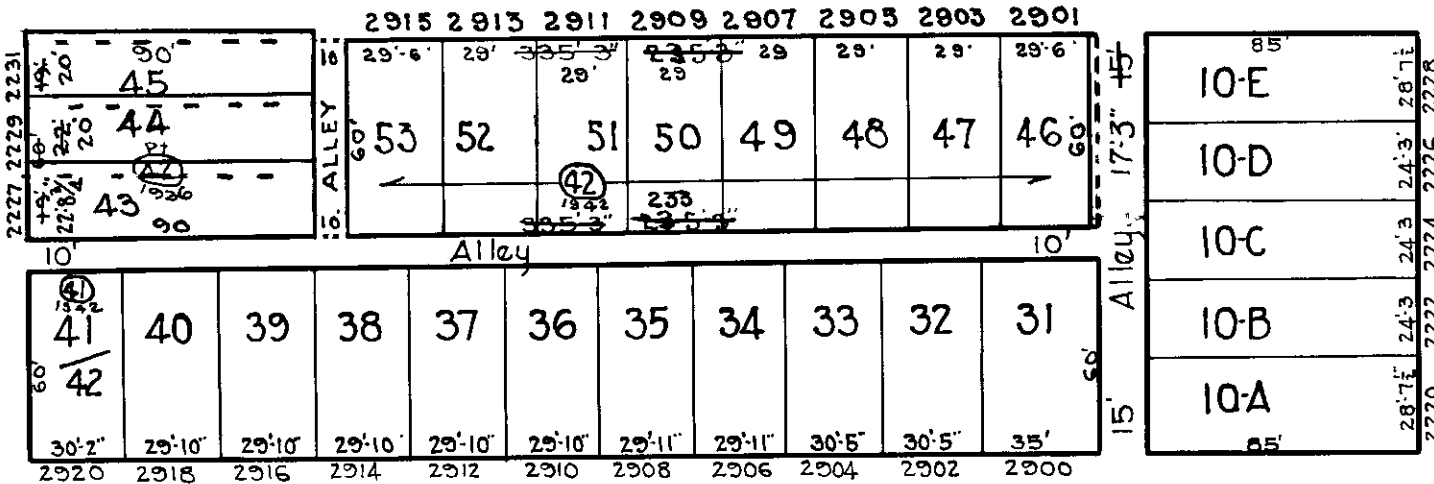

ST.

POPLAR

TERRACE

15-4-3033

N. LONGWOOD

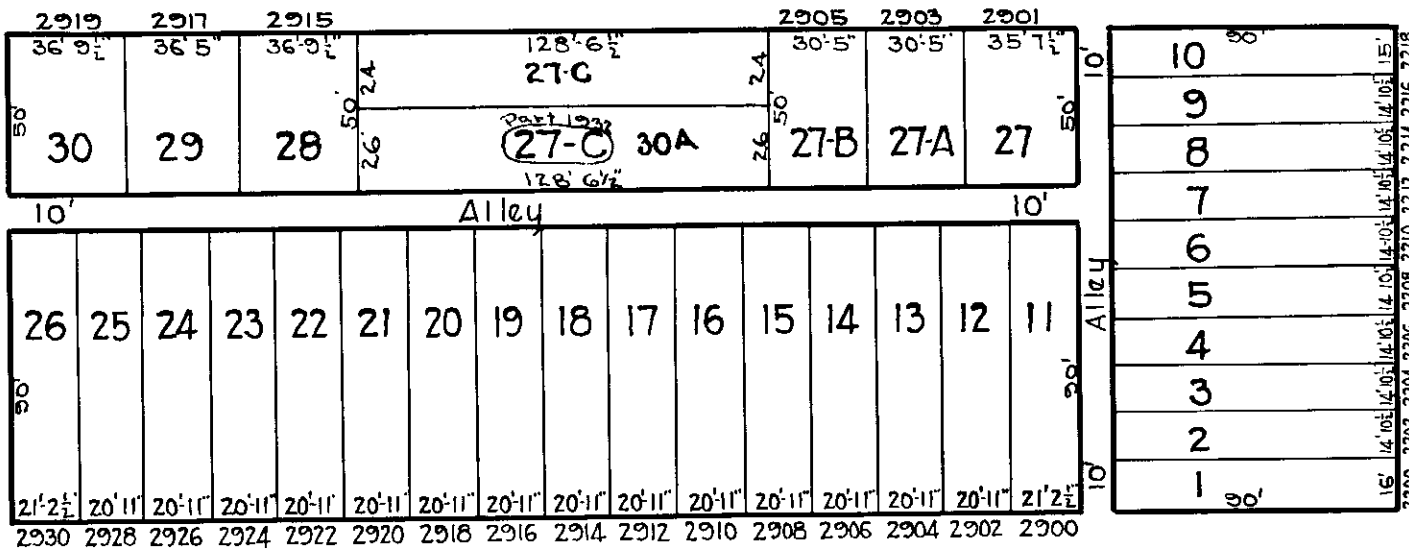

POPLAR GROVE

WINDSOR

AVE.

15-4-3023

TRACED BY C. H. BAIN
 LETTERED BY H. V. Houser
 CHECKED BY

NOTICE
 THIS IS A REAL PROPERTY PLAT AS PROVIDED FOR UNDER ARTICLE 76(d) OF THE CITY CHARTER IT IS COMPILED FROM TITLE AND OTHER SOURCES AND IS NOT AN AUTHENTIC SURVEY.

CITY OF BALTIMORE
 DEPARTMENT OF PUBLIC WORKS
 BUREAU OF PLANS & SURVEYS
 PROPERTY LOCATION DIVISION
 WARD 15 SECTION 4
 BLOCK 3032
 SCALE: 1" = 60'-0" DATE: Jan. 1930