

16 - 25 - 2351

W. LAFAYETTE AVE.

AVE.

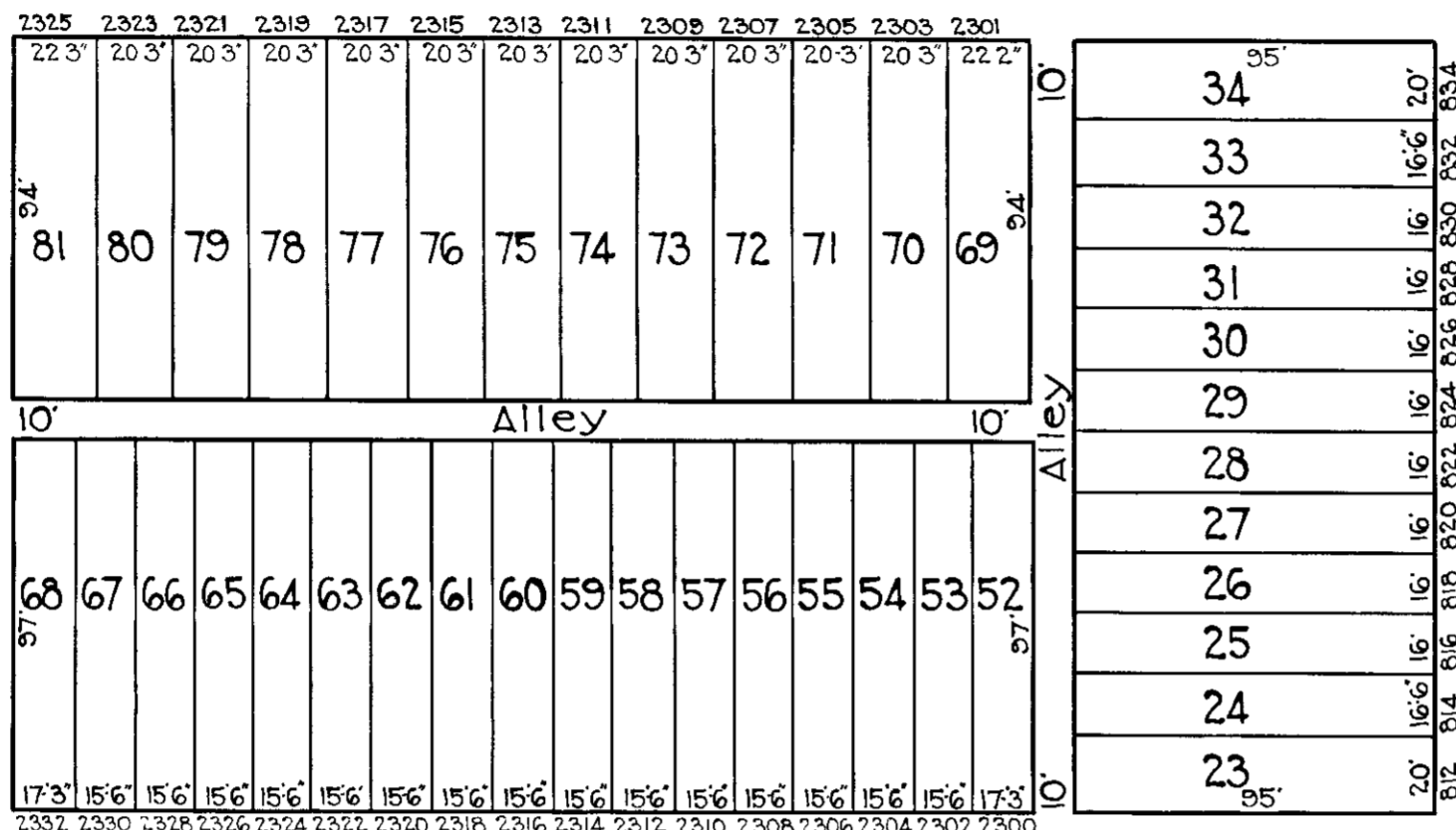

ST.

CALVERTON HEIGHTS AVE.

16 - 25 - 2359 - 59-A

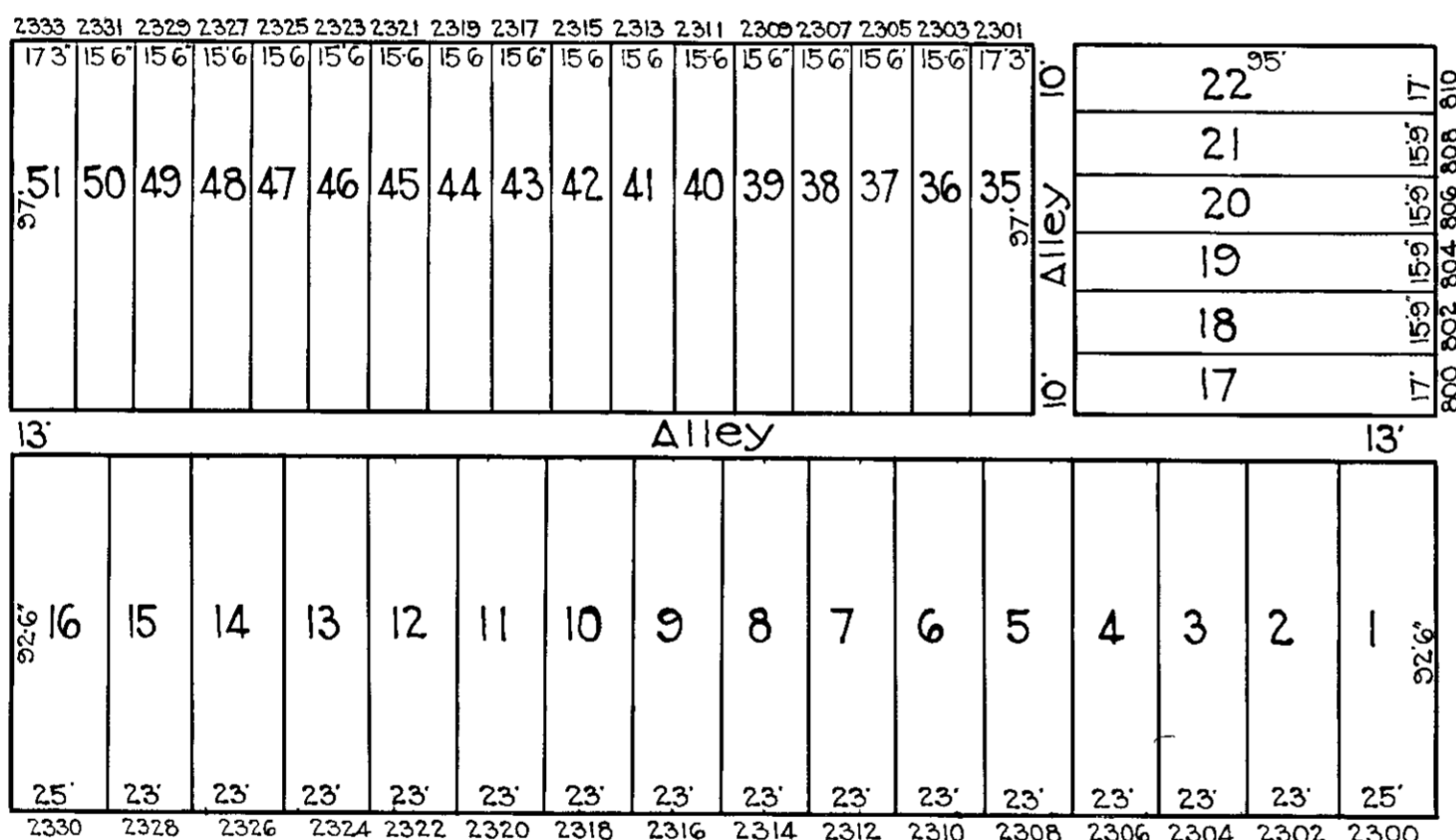

WHEELER

N. BENTALOU

W. LANVALE ST.

16 - 25 - 2349

NOTE - BLOCK 16-7-2350-50A FOR 1940.

TRACED BY J.H. Kilmore  
LETTERED BY Jas. J. Rokosky  
CHECKED BY...

**NOTICE**  
THIS IS A REAL PROPERTY PLAT AS PROVIDED FOR UNDER ARTICLE 76(4) OF THE CITY AND COUNTY CHARTER. IT IS COMPILED FROM TITLE AND OTHER SOURCES AND IS NOT AN AUTHENTIC SURVEY.

CITY OF BALTIMORE  
DEPARTMENT OF PUBLIC WORKS  
BUREAU OF PLANS & SURVEYS  
PROPERTY LOCATION DIVISION  
WARD 16 SECTION 25  
BLOCK 2350  
SCALE 1" = 50 FT. DATE Mar. 1930

16 - 25 - 2345