

·REVISIONS·

LOTS 2, 4, & 5 PER DEEDS; C.S.H. 8885.  
 LOT 13 PER DEED; C.S.H. 8887.  
 LOT 9 DIV. PER DEED; C.S.H. 8990.  
 LOT 19 DIV. PER DEED; C.S.H. 8925.  
 LOT 22 DIV. PER DEED; C.S.H. 8946.  
 LOTS 12, 17, & 21 DIV. PER DEEDS; C.S.H. 8960.  
 LOT 20 DIV. PER DEED; C.S.H. 8922.  
 LOTS 14, 15, 16, & 23 DIV. PER DEEDS & DEPT. OF LAW; C.S.H. 8999-B  
 LOT 8 DIV. PER CITY SOL. LETTER; C.S.H. 8999-13.  
 LOT 18 DIV. PER CITY SOL. LETTER; C.S.H. 8999-15.  
 LOTS 23 & 24 CONS'D. PER O.O.; C.S.H. 9038.  
 LOT 3 DIV. PER CITY SOL. LETTER; C.S.H. 9040.  
 LOT 55/56 DIV. PER DEED; C.S.H. 9059.  
 LOTS 26, 27, 46 THRU 54, 58 THRU 61; COR. PER DEEDS; C.S.H. 9073.  
 LOT 97 PER DEED C.S.H. 9188  
 LOT 98 PER DEED C.S.H. 9261  
 LOT 11 DIV. PER DEED C.S.H. 952A  
 LOT 61A TO 77 CONS'D PER APP. C.S.H. 9455156  
 LOTS 15 & 16 CONS'D PER O.O. C.S.H. 9450  
 LOT 26 ADD. CH. PER. APP. C.S.H. 80-643

Blk. 92

W. LANVALE ST.

ST.

N. FREMONT

AVE.

N. ARLINGTON

AVE.

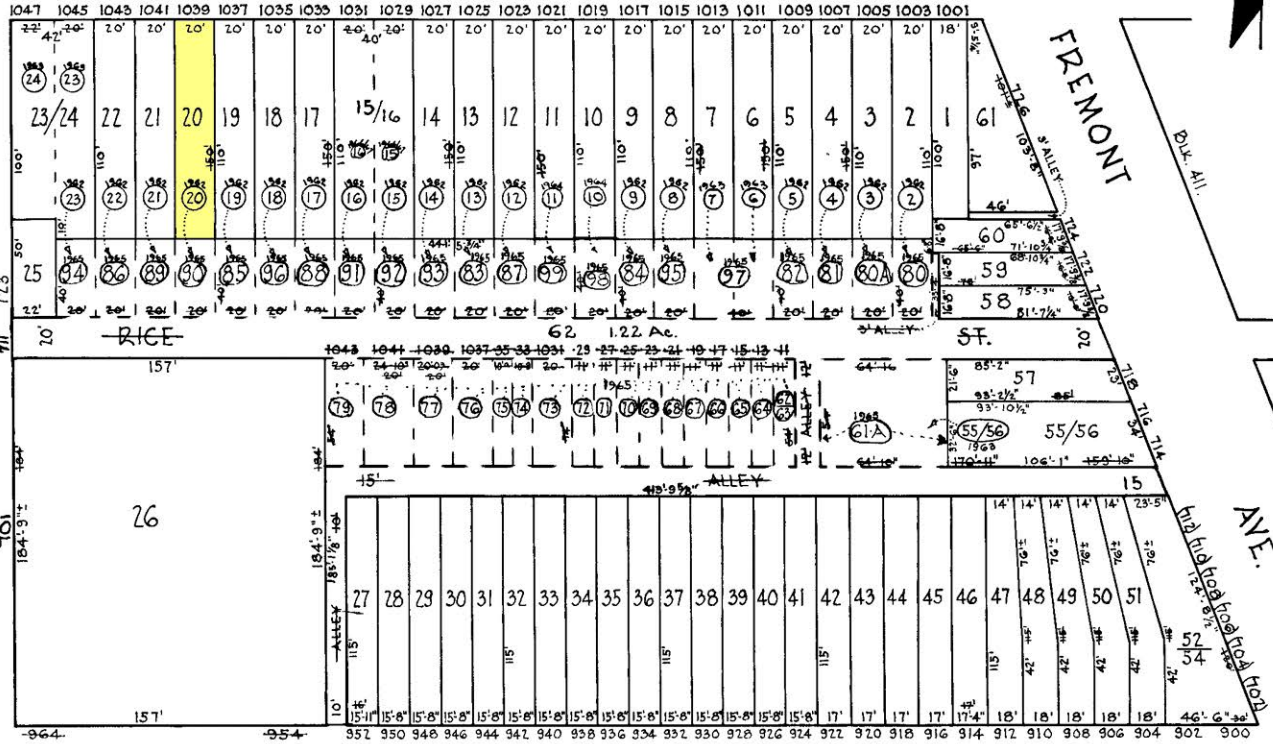

HARLEM

AVE.

Blk. 115.

Blk. 116

N. SCHROEDER ST.

GILBERT ST.

322 FRY. F.L.R. 1935

TRACED BY A.M. HEYMAN  
 LETTERED BY HEYMAN  
 CHECKED BY

**NOTICE**  
 THIS IS A REAL PROPERTY PLAT AS PROVIDED FOR UNDER ARTICLE 76(d) OF THE CITY CHARTER. IT IS COMPILED FROM TITLE AND OTHER SOURCES AND IS NOT AN AUTHENTIC SURVEY.

CITY OF BALTIMORE  
 DEPARTMENT OF PUBLIC WORKS  
 BUREAU OF SURVEYS  
 PROPERTY LOCATION DIVISION

WARD 16 SECTION 15  
 BLOCK 104

SCALE 1 IN. = 60 FT. DATE MAY 1963.