

LOT 5 DIM CHANGED CSH 83-031

15-4-3033

WINDSOR

AVE.

ST.

ST.

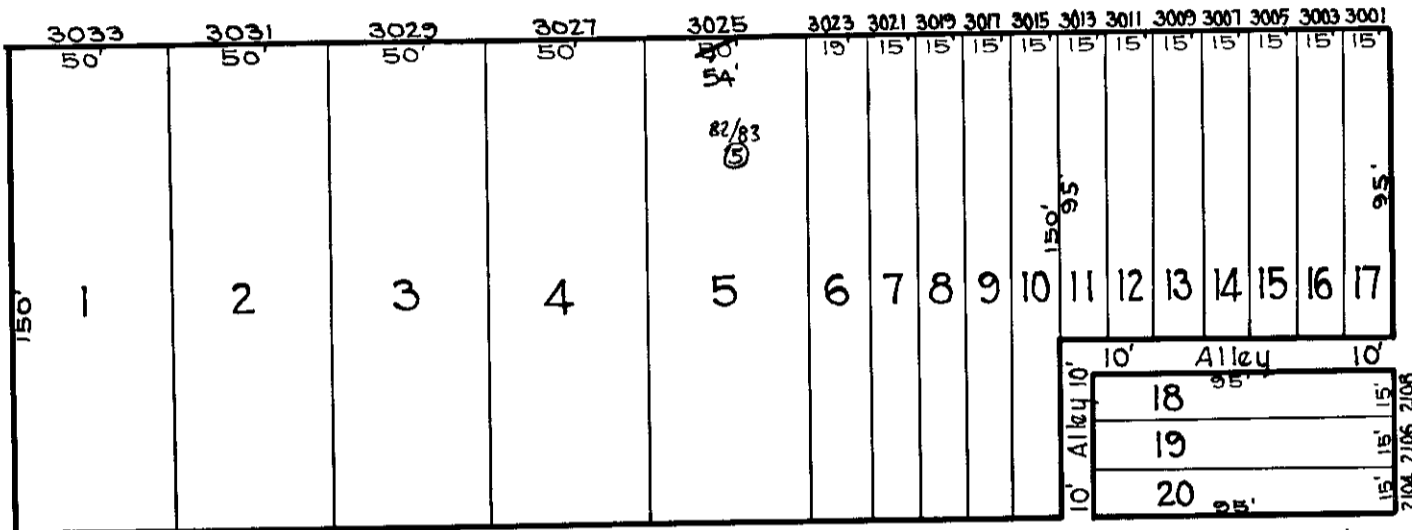

20' Alley 20'

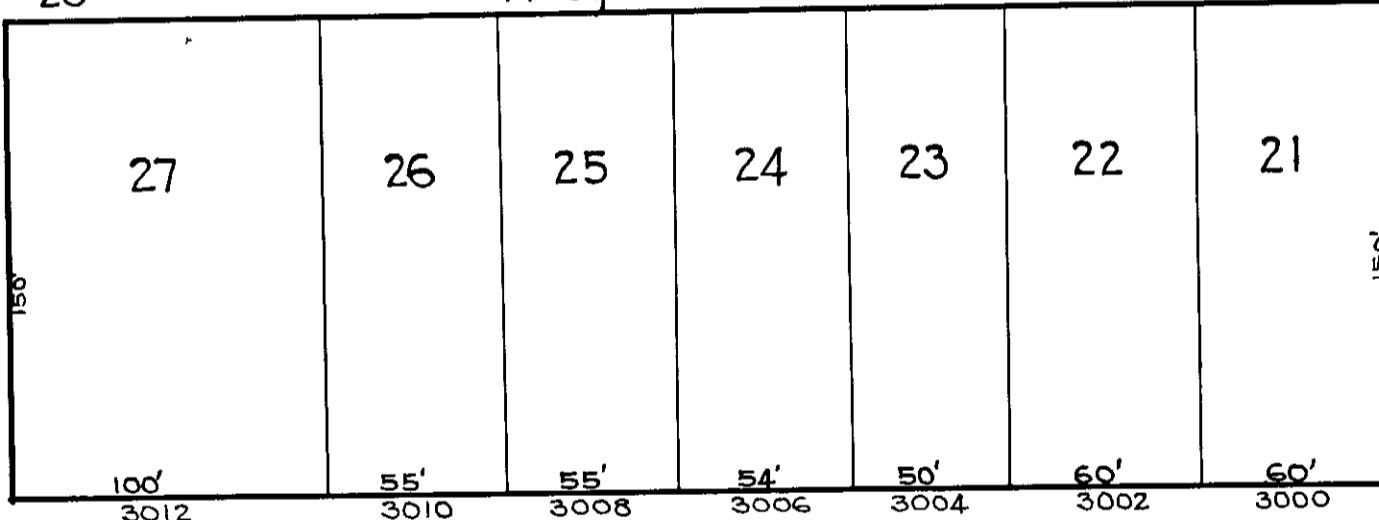

ROSEDALE

N. LONGWOOD

CLIFTON

AVE.

15-5-3014

15-29-3021

15-4-3023

TRACED BY: C. H. BAIN
LETTERED BY: H. V. Houser
CHECKED BY:

NOTICE
THIS IS A REAL PROPERTY PLAT AS PROVIDED FOR UNDER ARTICLE 76(d) OF THE CITY CHARTER. IT IS COMPILED FROM TITLE AND OTHER SOURCES AND IS NOT AN AUTHENTIC SURVEY.

CITY OF BALTIMORE
DEPARTMENT OF PUBLIC WORKS
BUREAU OF PLANS & SURVEYS
PROPERTY LOCATION DIVISION
WARD 15 SECTION 4
BLOCK 3022
SCALE: 1"=60'-0" DATE: JUN. 1930