

# REVISIONS

LOT 1 DIVIDED PER DEED & BOFA.C.SH. 4822.  
 Lot 20<sup>A</sup> Ho.No. Per P.L.D & Field C. Sh 6993<sup>A</sup>  
 Lot 4 dim. corr. per PLD. C. Sh. 7112A  
 Lots 3B-C-D per C. Sh. 7627  
 LOTS 4 & 4A PER DEED: C.S.H. 76-089  
 LOTS 1 & 2 PER DEED, C.S.H. 80-657

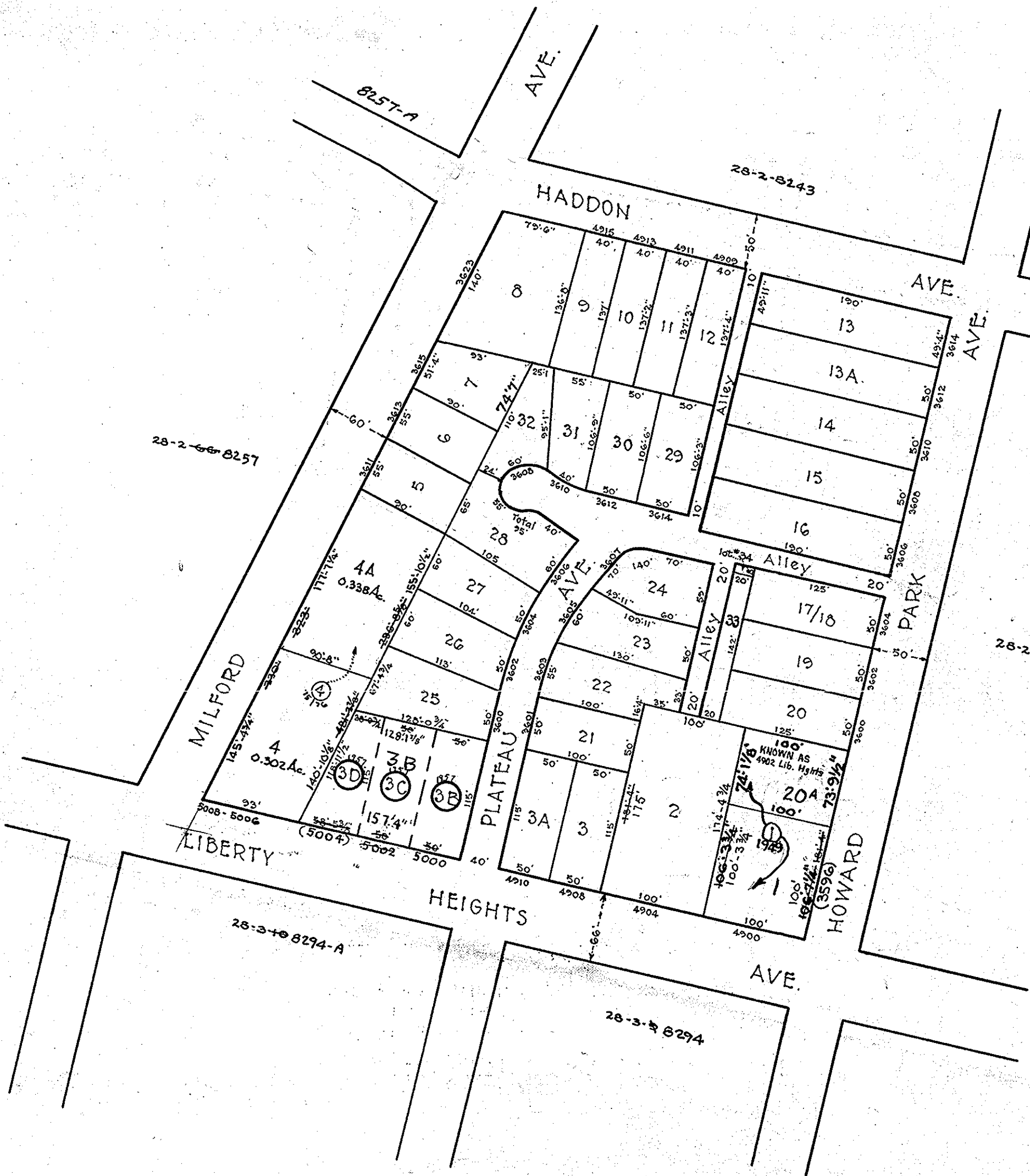

**NOTICE**  
 THIS IS A REAL PROPERTY PLAT AS PROVIDED FOR UNDER ARTICLE 76(1) OF THE CITY CHARTER. IT IS COMPILED FROM TITLE AND OTHER SOURCES AND IS NOT AN AUTHENTIC SURVEY

NOTE - BLOCK 28-2-7 FOR 1941.

**8255**  
 CITY OF BALTIMORE  
 DEPARTMENT OF PUBLIC WORKS  
 BUREAU OF PLANS & SURVEYS  
 PROPERTY LOCATION DIVISION  
 WARD **28** SECTION **2**  
 BLOCK **8255**  
 SCALE 1" = 100.0' DATE Dec. 1931

TRACED BY...M.C. STUMPF.  
 LETTERED BY...W.M.L.  
 CHECKED BY...