

REVISIONS
 Dim. Blk. per Deeds. C. Sh 978, 983.
 Lot 31 Ho No. Ass. Per P.L.D. C. Sh 5386 B
 LOT 35 NOW ASSD IN R.S.C., PER. D OF A., C. SH. 80-445
 LOT 34 CONS'D WITH P.S.C. C SH 81-356

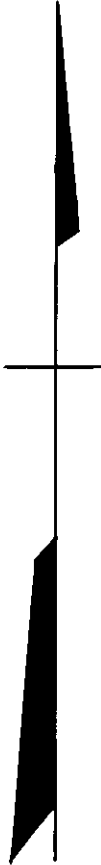
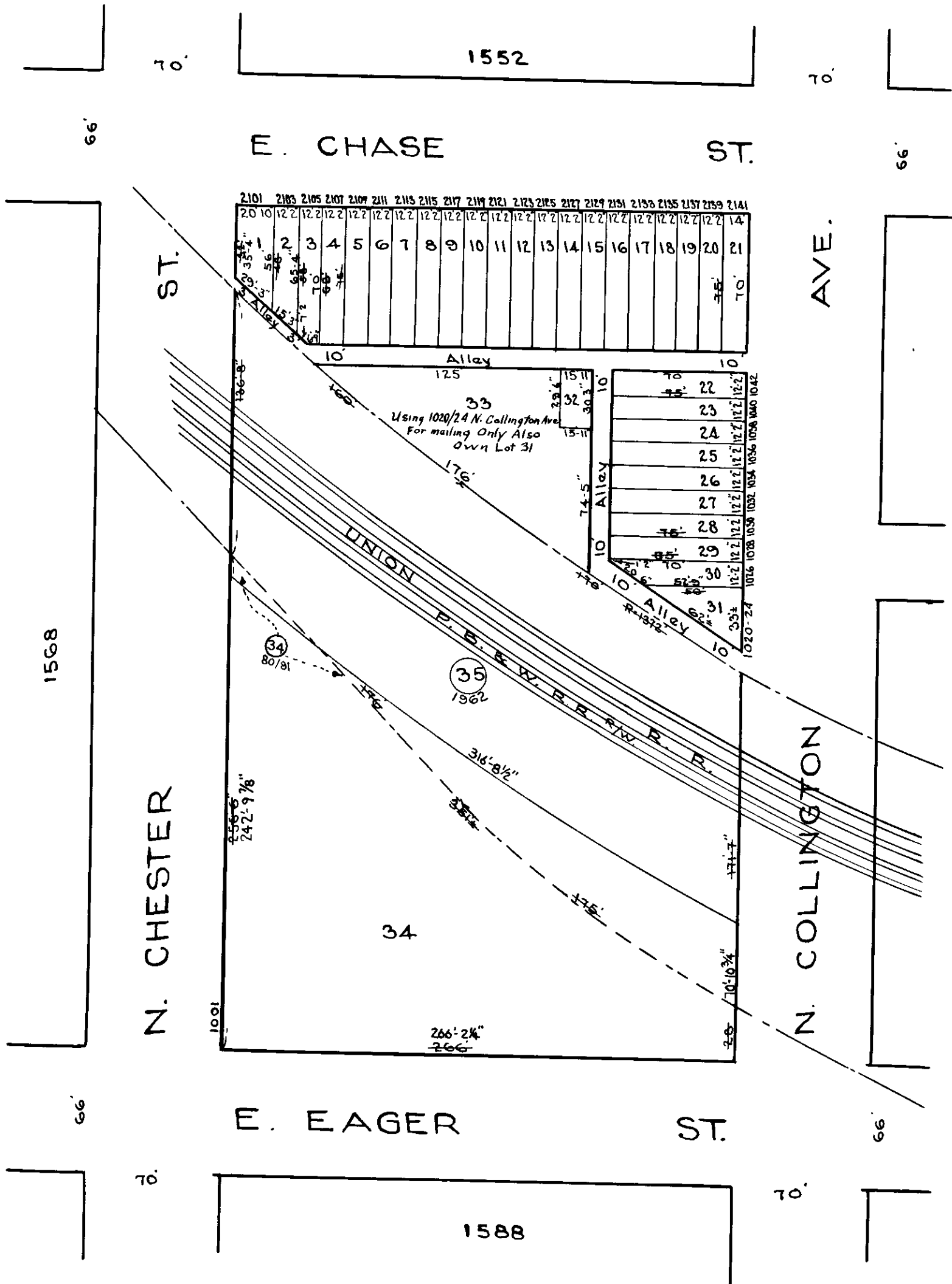

TRACED BY C.R. Ward
 LETTERED BY C.R. Ward
 CHECKED BY

NOTICE
 THIS IS A REAL PROPERTY PLAT AS PROVIDED FOR UNDER ARTICLE 76(I) OF THE CITY CHARTER. IT IS COMPILED FROM TITLE AND OTHER SOURCES AND IS NOT AN AUTHENTIC SURVEY.

CITY OF BALTIMORE
 DEPARTMENT OF PUBLIC WORKS
 BUREAU OF PLANS & SURVEYS
 PROPERTY LOCATION DIVISION
 WARD... **8** ... SECTION. **13**
 BLOCK **1569**
 SCALE 1"=60' DATE June, 1935