

REVISIONS

LOTS 8/9 PER DEED, C.34 1231  
LOT 9 DIV PLK 1/6/60 C SH 79 172  
LOTS 8/9 CONS D PER O.O C.34 81-952

+35  
NOW BED OF I-170

W. MULBERRY ST.

ST.

ST.

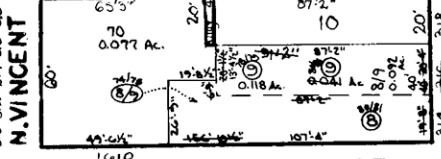
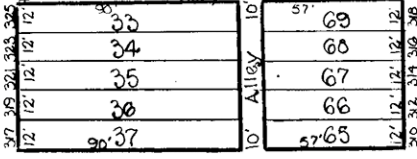
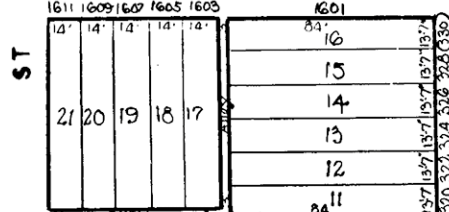
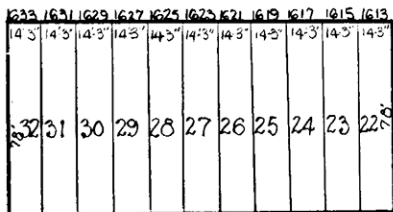

SARAH ANN ST.

ST.

N. MOUNT

N. GILMOR

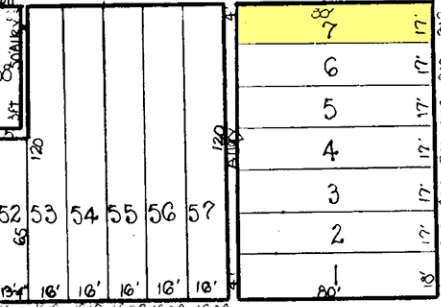
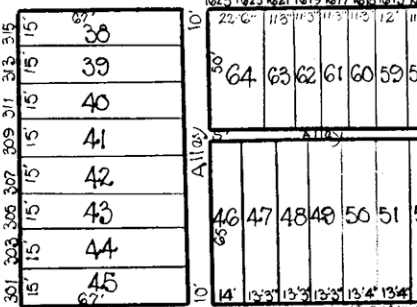

W. SARATOGA ST.

ST.

149

151

185

TRACED BY M.A. BOONE  
LETTERED BY M.A. BOONE  
CHECKED BY \_\_\_\_\_

**NOTICE**  
THIS IS A REAL PROPERTY PLAT AS PROVIDED FOR UNDER ARTICLE 76(d) OF THE CITY CHARTER IT IS COMPILED FROM TITLE AND OTHER SOURCES AND IS NOT AN AUTHENTIC SURVEY.

CITY OF BALTIMORE  
DEPARTMENT OF PUBLIC WORKS  
PROPERTY LOCATION DIVISION  
WARD 19 SECTION 4  
BLOCK 150  
SCALE 1" = 50' DATE MAY 1966