

# REVISIONS

Lots 22-25 & 26-31 Con'd for 1936 Sh 1029-1030  
 Lots 26/31, 32 & 34 Dim. Changed Per P.S.C. Sh. 3461A.  
 Lots 32 & 34 Con'd Per App. 1397 C Sh 4384  
 LOTS 22/25 - 26/31 PER, P.L. & C SH. 1230  
 LOT 21/31 PER, P.L.S., C. SH 80-397

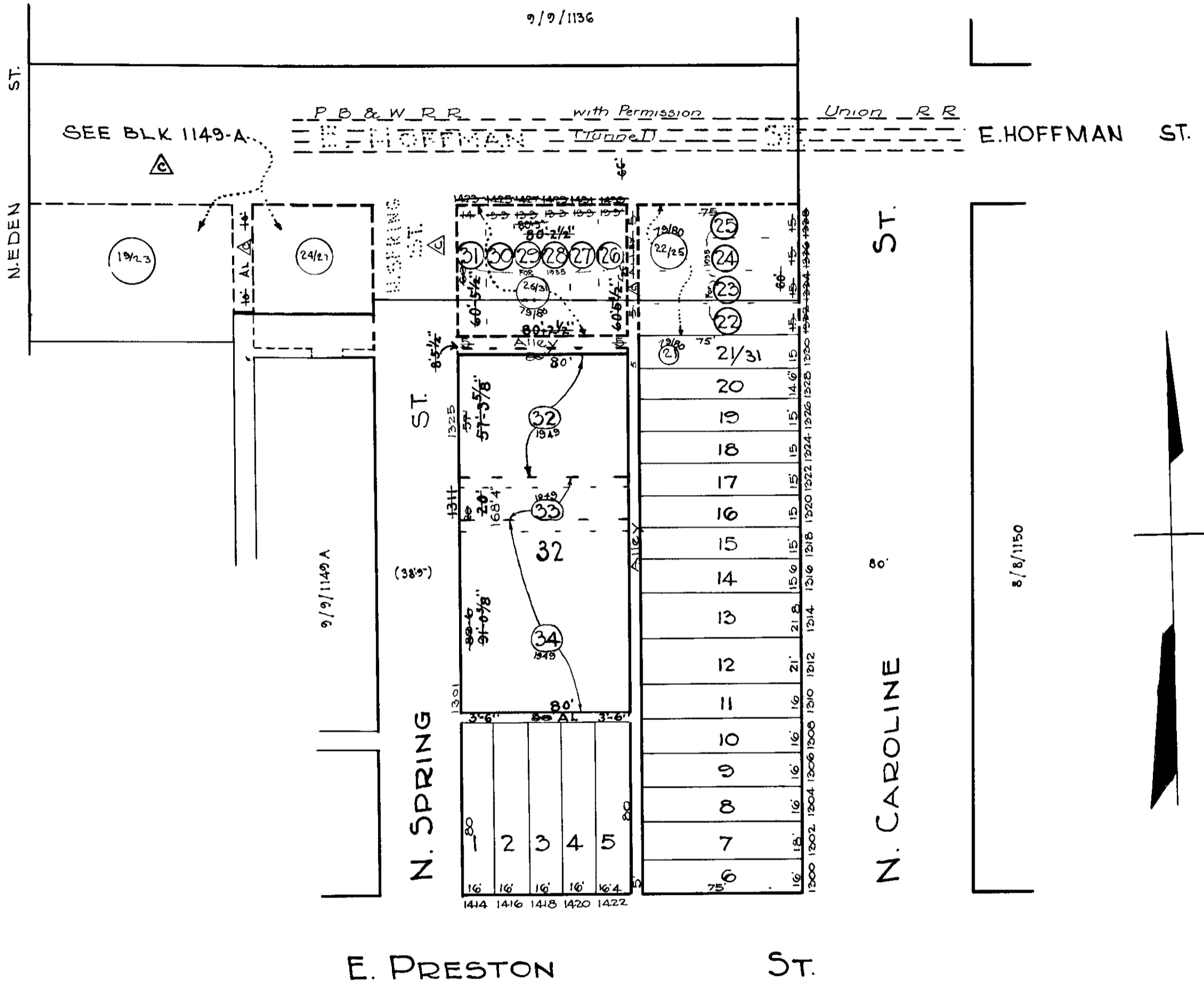

△ CLOSING OF STREETS & ALLEYS PER ORD #68 5-18-72 FOR 1974/75

**NOTICE**

THIS IS A REAL PROPERTY PLAT AS PROVIDED FOR UNDER ARTICLE 76(d) OF THE CITY CHARTER IT IS COMPILED FROM TITLE AND OTHER SOURCES AND IS NOT AN AUTHENTIC SURVEY.

TRACED BY C. H. BAIN  
 LETTERED BY W. M. Lee  
 CHECKED BY W. M. Lee  
 R. LITZ - G. J. M.

CITY OF BALTIMORE  
 DEPARTMENT OF PUBLIC WORKS  
 BUREAU OF PLANS & SURVEYS  
 PROPERTY LOCATION DIVISION

**WARD 9 SECTION 9**  
**BLOCK 1149-B**

SCALE 1" = 50'-0" DATE May 1929