

REVISIONS
 Lots 13, 16, & 31-34 per Letter C Sol Dated Aug 30, 1932 C Sh 647
 Block Split Up, per B. of A. C Sh. 1724 M.
 Dim. Lots 8 & 13 CORRECTED PER DEEDS C. Sh. 3268A
 Ho. Nos. Changed Lots 15-19 C. Sh. 1189-A
 Lots 1 to 6/7 & 14 to 19 Dim. Changed Per P.L.D. C. Sh. 6254 A.

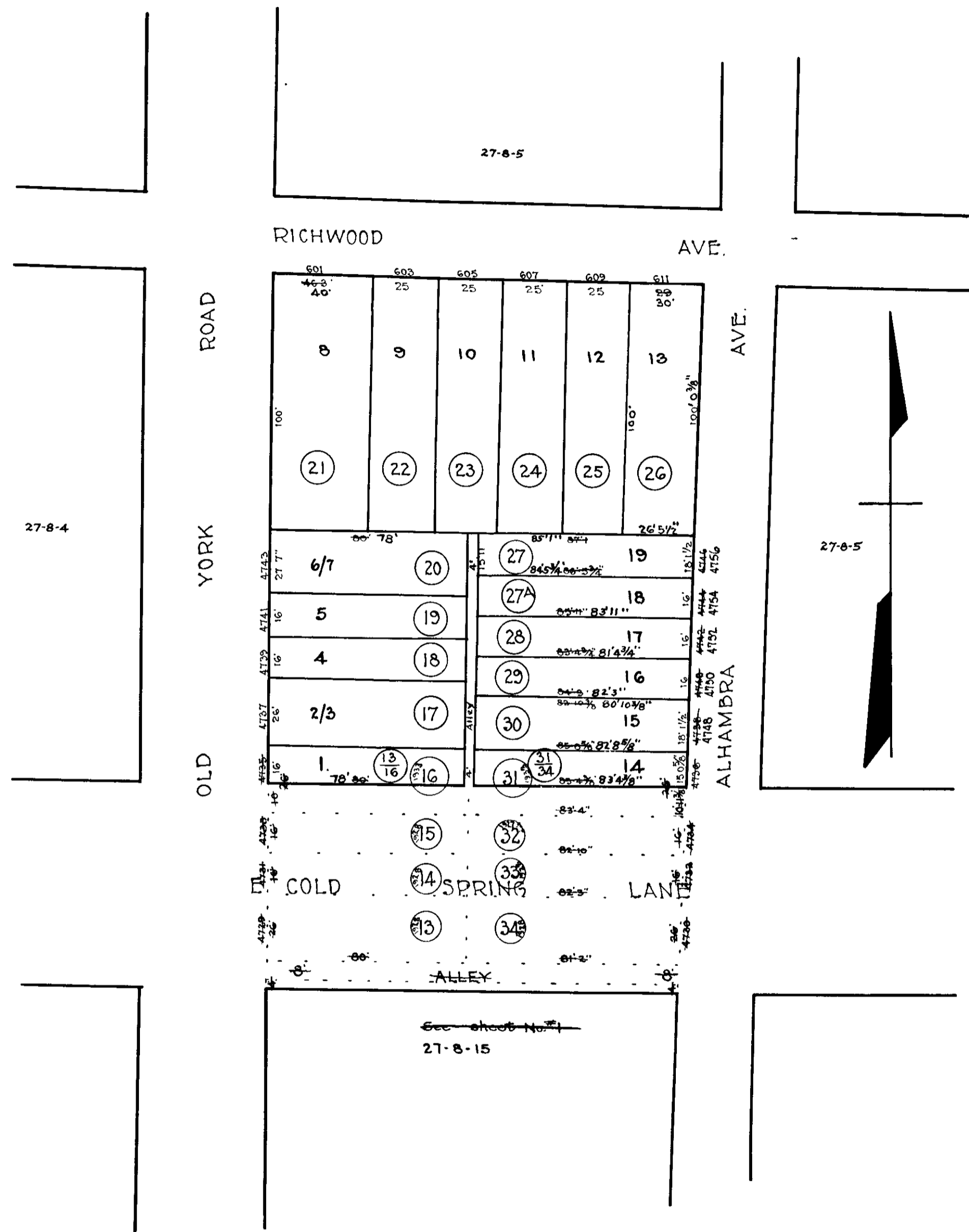

Note: (1) Denotes Lot Nos. for 1939 in 27-8-15.

NOTICE
 THIS IS A REAL PROPERTY PLAT AS PROVIDED
 FOR UNDER ARTICLE 76(-) OF THE CITY CHARTER
 IT IS COMPILED FROM TITLE AND OTHER
 SOURCES AND IS NOT AN AUTHENTIC SURVEY.

NOTE - BLOCK 27-8-15A FOR 1941.
 NOTE - 27-8-5214-A FOR 1946

5189
 CITY OF BALTIMORE
 DEPARTMENT OF PUBLIC WORKS
 BUREAU OF PLANS & SURVEYS
 PROPERTY LOCATION DIVISION
 WARD 27 SECTION 43
 BLOCK 5214-A
 SCALE 1" = 40' 0" DATE Oct. 1931

TRACED BY M.C. STUMPF.
 LETTERED BY W.M.L.
 CHECKED BY _____