

REVISIONS

LOT 41 DIM. CORR. & SIZE TO AGREEMENT PER P.L.O.V.H.S.H. 15-0288  
 LOT 41 DIV. PER SUBDIV. CH. SH. 15-124

ZZ  
 DIA  
 CKRM  
 R  
 H  
 H

6-18-1731

6-18-1731

E. BALTIMORE

ST.

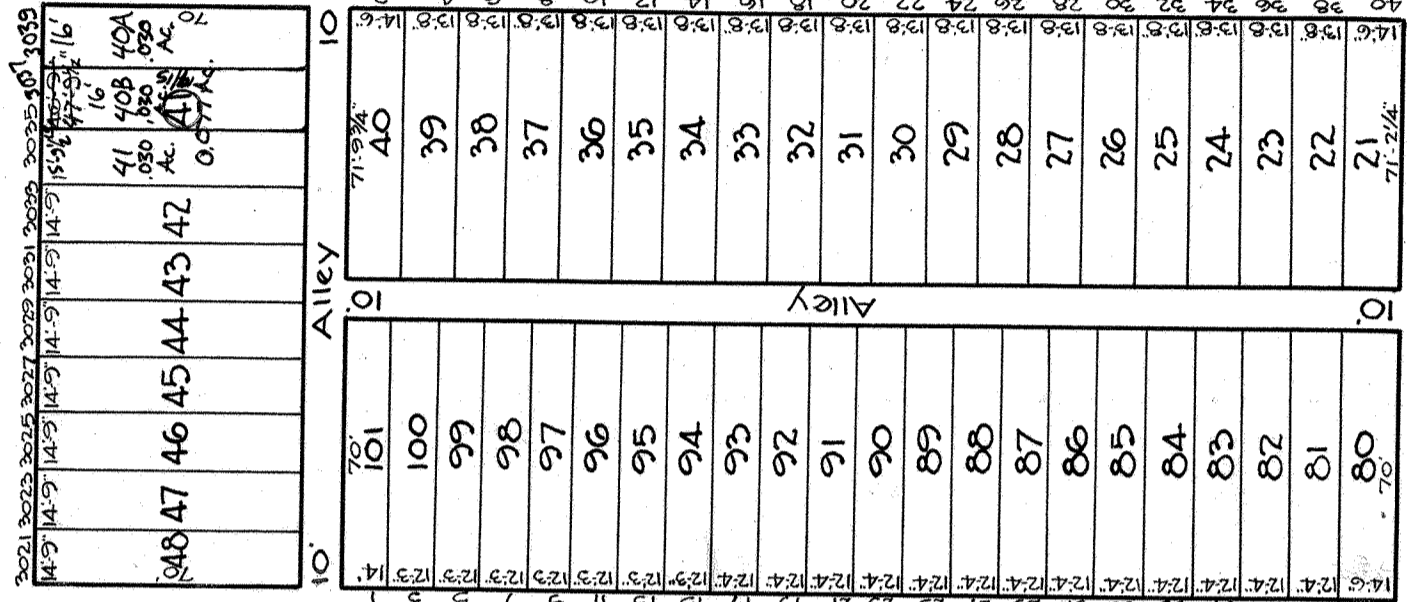
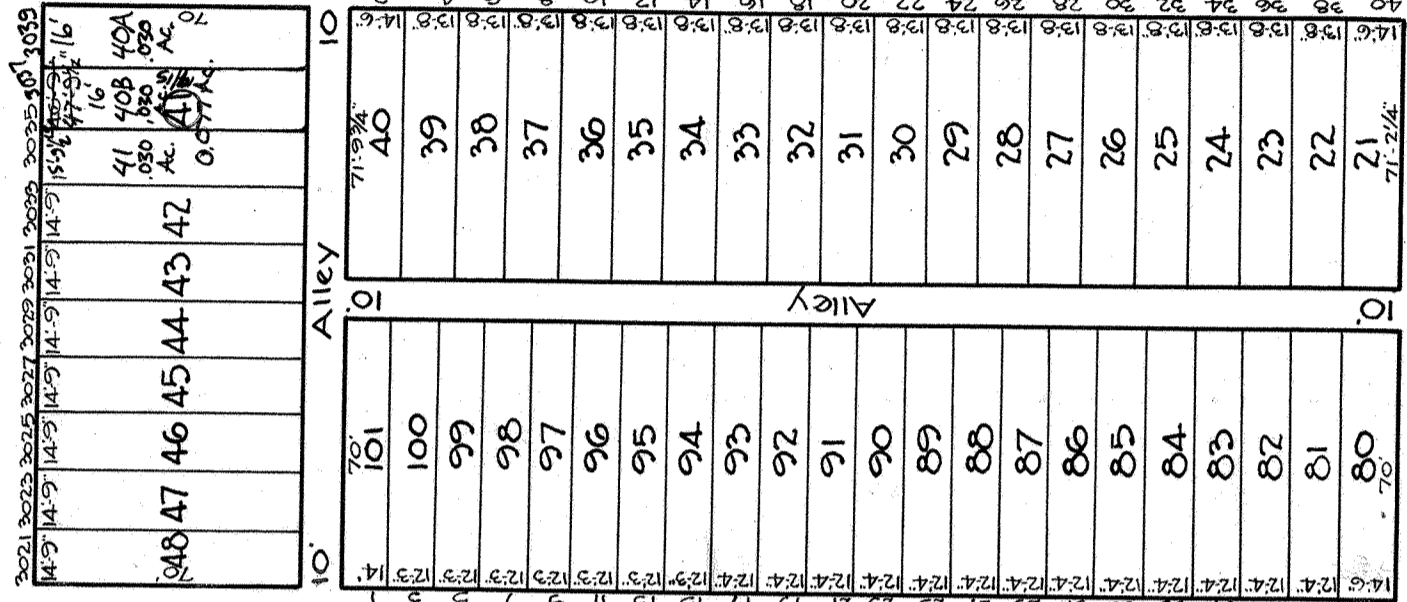
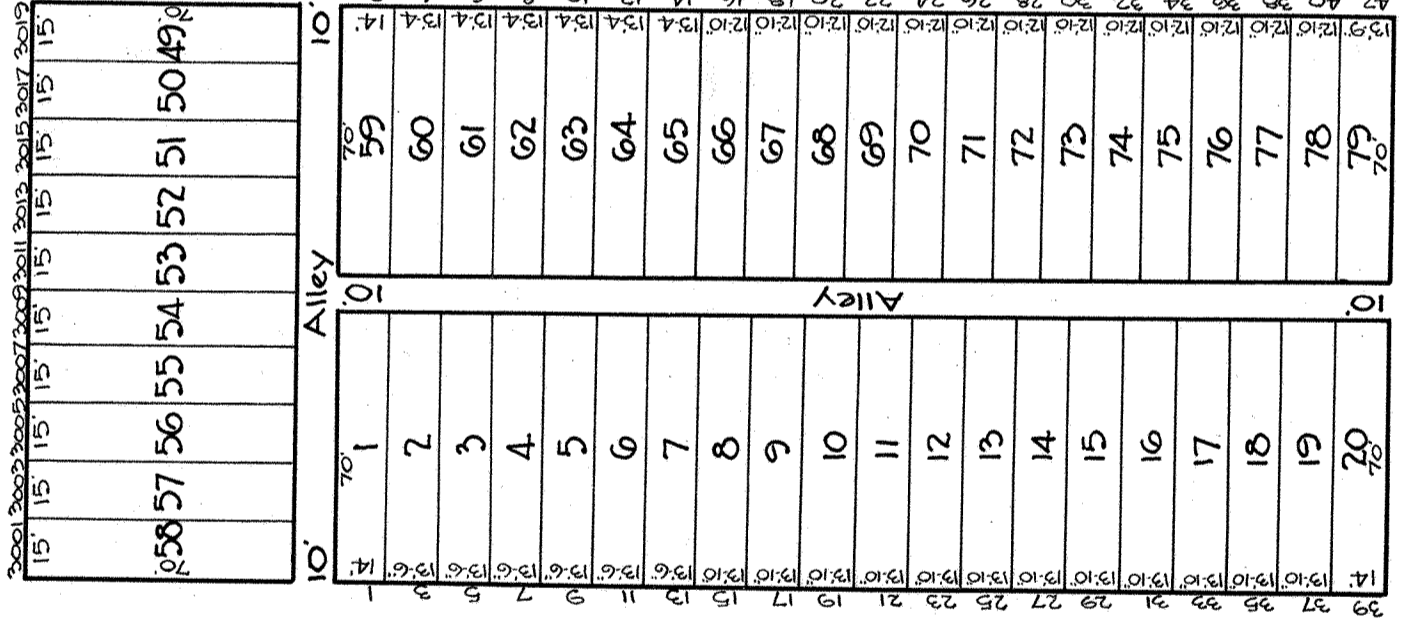

E. LOMBARD

ST.

1-14-1751

1-14-1751

ROCHESTER PL.

CITY OF BALTIMORE  
 DEPARTMENT OF PUBLIC WORKS  
 BUREAU OF PLANS & SURVEYS  
 PROPERTY LOCATION DIVISION  
 WARD 1 SECTION 14  
 BLOCK 1742  
 SCALE: 1" = 50.0' DATE: JAN. 1929

**NOTICE**  
 THIS IS A REAL PROPERTY PLAT AS PROVIDED FOR UNDER ARTICLE 76(B) OF THE CITY CHARTER. IT IS COMPILED FROM TITLE AND OTHER SOURCES AND IS NOT AN AUTHENTIC SURVEY.

TRACED BY C. H. BAIN  
 LETTERED BY W. M. LES.  
 CHECKED BY C. GILBERT  
 BAIN-LITZ