

**REVISIONS**

Lots 1 to 30 & Bed of Kinsway out of Lot 1 of 27-3-1 for 1939 per Apps 3345/50 & 3682/92 - C Sh 1653.  
 Lots 17 to 13 & 24 Per App. 834/47 & P.S. C. Sh 2275  
 Lots 19 to 29, Per Deed, & App. 4536/45, C. Sh 2472.  
 Lots 19 to 19B Per App. 9323/9328 C. Sh. 2636.  
 Lots 21 to 29 House Numbers Changed Per P.S. C. Sh. 2626 A.  
 LOT 30 DIVIDED PER DEEDS C. SH. 3273.  
 Lot 31/35 Divided Per Deeds # P.S. C. Sh. 3739  
 Lots 30 & 31 Cons'd Per App. 599 C. Sh 4516  
 Lots 32 to 36 House Numbers Assigned Per B of S. C. Sh. 4518A  
 Lot 36 Divided Per Deed C Sh 4618  
 Lots 29A & 29B Per Deed # B5 C. Sh 4924

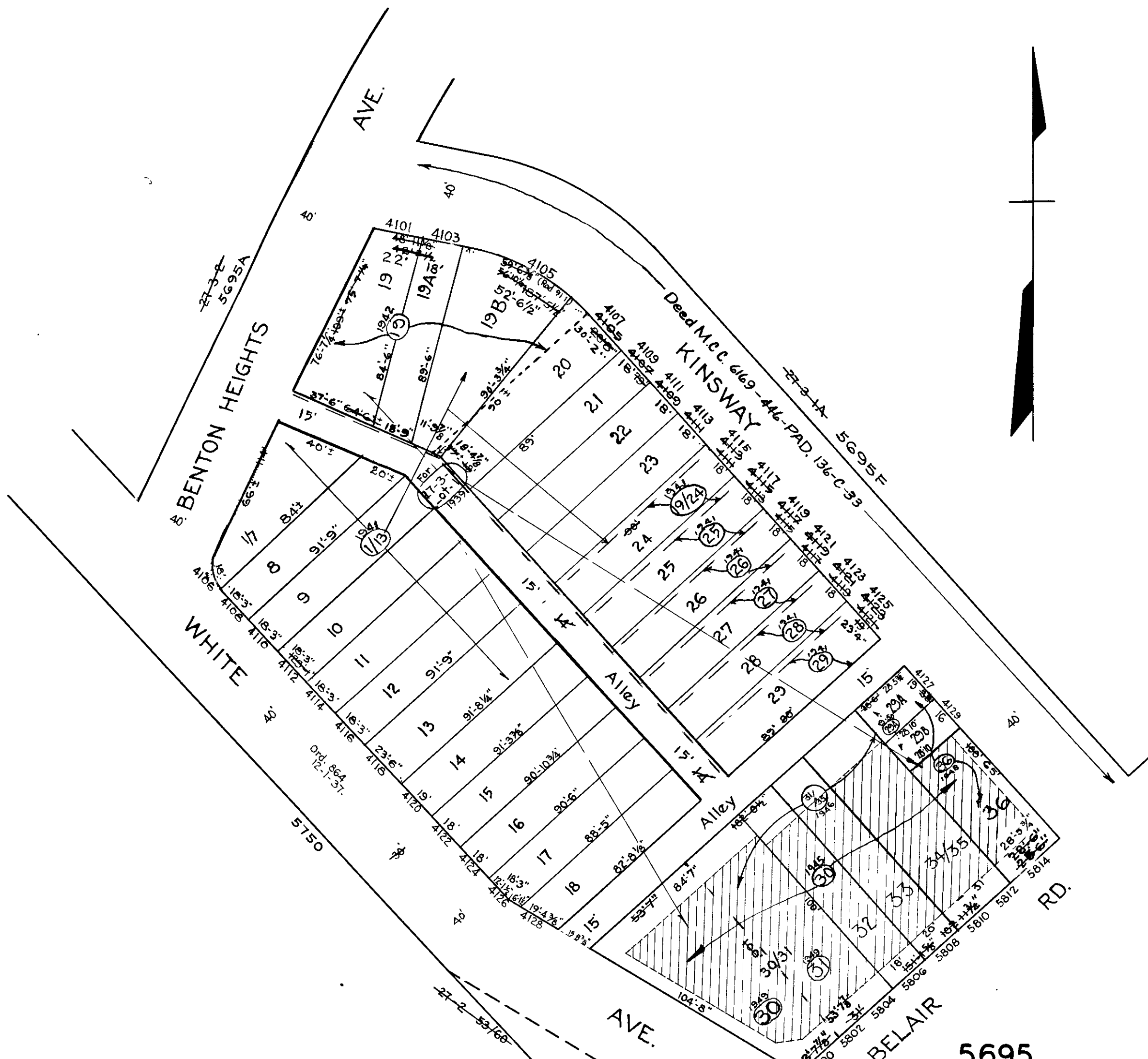

**NOTICE**  
 THIS IS A REAL PROPERTY PLAT AS PROVIDED FOR UNDER ARTICLE 76(4) OF THE CITY CHARTER. IT IS COMPILED FROM TITLE AND OTHER SOURCES AND IS NOT AN AUTHENTIC SURVEY

CITY OF BALTIMORE  
 DEPARTMENT OF PUBLIC WORKS  
 BUREAU OF PLANS & SURVEYS  
 PROPERTY LOCATION DIVISION  
 WARD 27 SECTION 3  
 BLOCK 5695  
 SCALE 1"=40'-0" DATE Jan., 1939

TRACED BY A. Zavetz  
 LETTERED BY A. Zavetz  
 CHECKED BY

NOTE-BLOCK 27-3-1 FOR 1941