

**REVISIONS**

BLK REVISED PER DEEDS P.L.S. C.S.H. 302 \*  
 LOTS 8-9A CONS'D PER O.O.; CH. SH. 15-084  
 LOT 8/9A CONS'D REVERSED PER O.O. & P.L.S.; CH. SH. 15-084

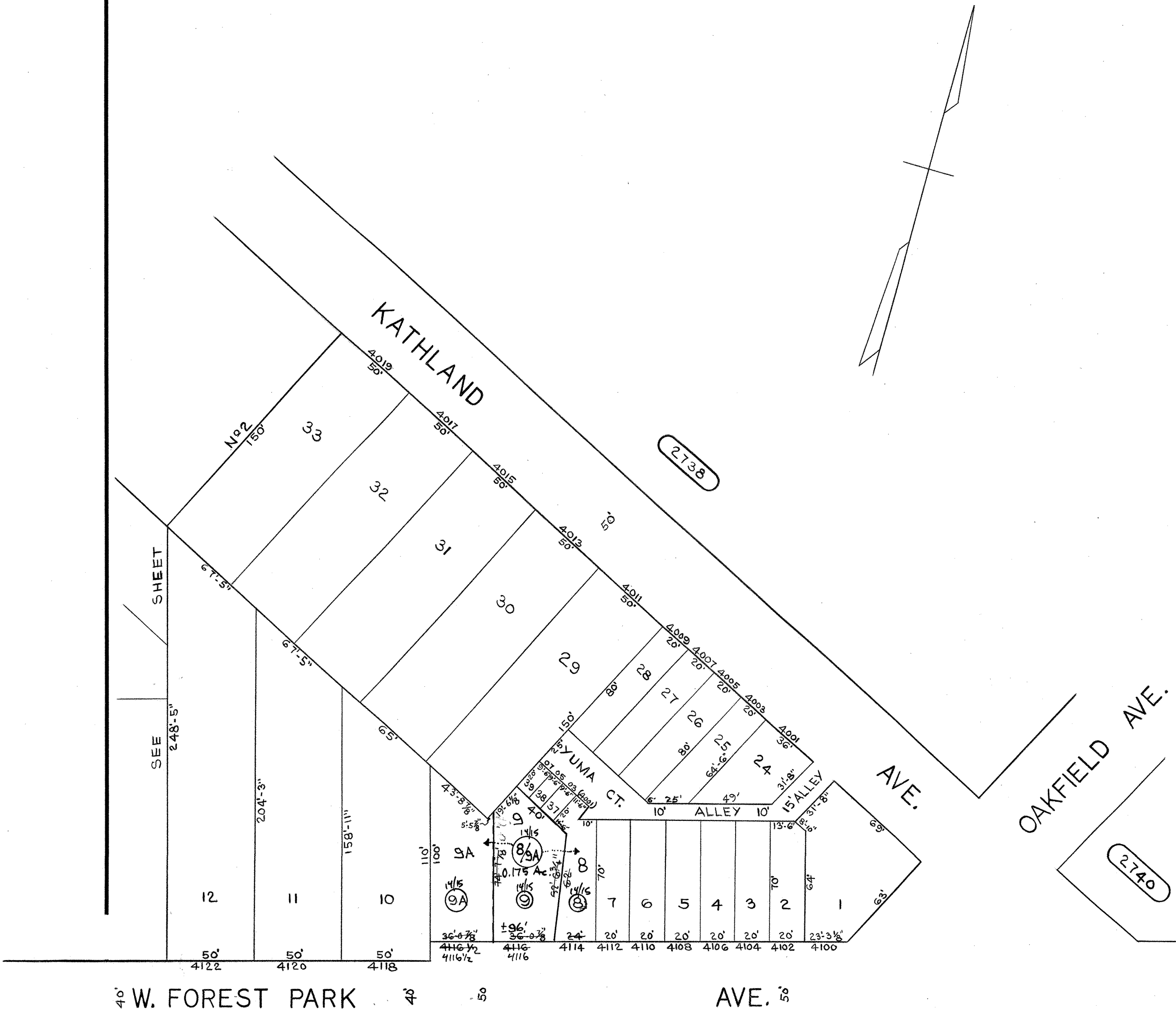

LYNDHURST AVE.

OAKFIELD AVE.

2744

2743

SHEETS IN SET-2  
 SHEET No 1

CITY OF BALTIMORE  
 DEPARTMENT OF PUBLIC WORKS

PROPERTY LOCATION DIVISION  
 WARD **28** SECTION **3**  
 BLOCK **2739**

SCALE 1"=50' DATE APRIL 1914

NOTE: FOR OLD CONDITIONS SEE SHEET 3

**NOTICE**

THIS IS A REAL PROPERTY PLAT AS PROVIDED FOR UNDER ARTICLE 76(d) OF THE CITY CHARTER IT IS COMPILED FROM TITLE AND OTHER SOURCES AND IS NOT AN AUTHENTIC SURVEY.

TRACED BY D. GREEN  
 LETTERED BY D. G.  
 CHECKED BY