

REVISIONS  
 Lot 21/26 divided per O.O. and Deed C Sh. 1784  
 Lot 21/26 Per. App. 2/30 F.O. C. Str. 6101-VOID  
 Lots 20 & 20A Per. Deed F.O. C. Str. 5950  
 Lots 21/23 & 24/26 C. Str. 6123

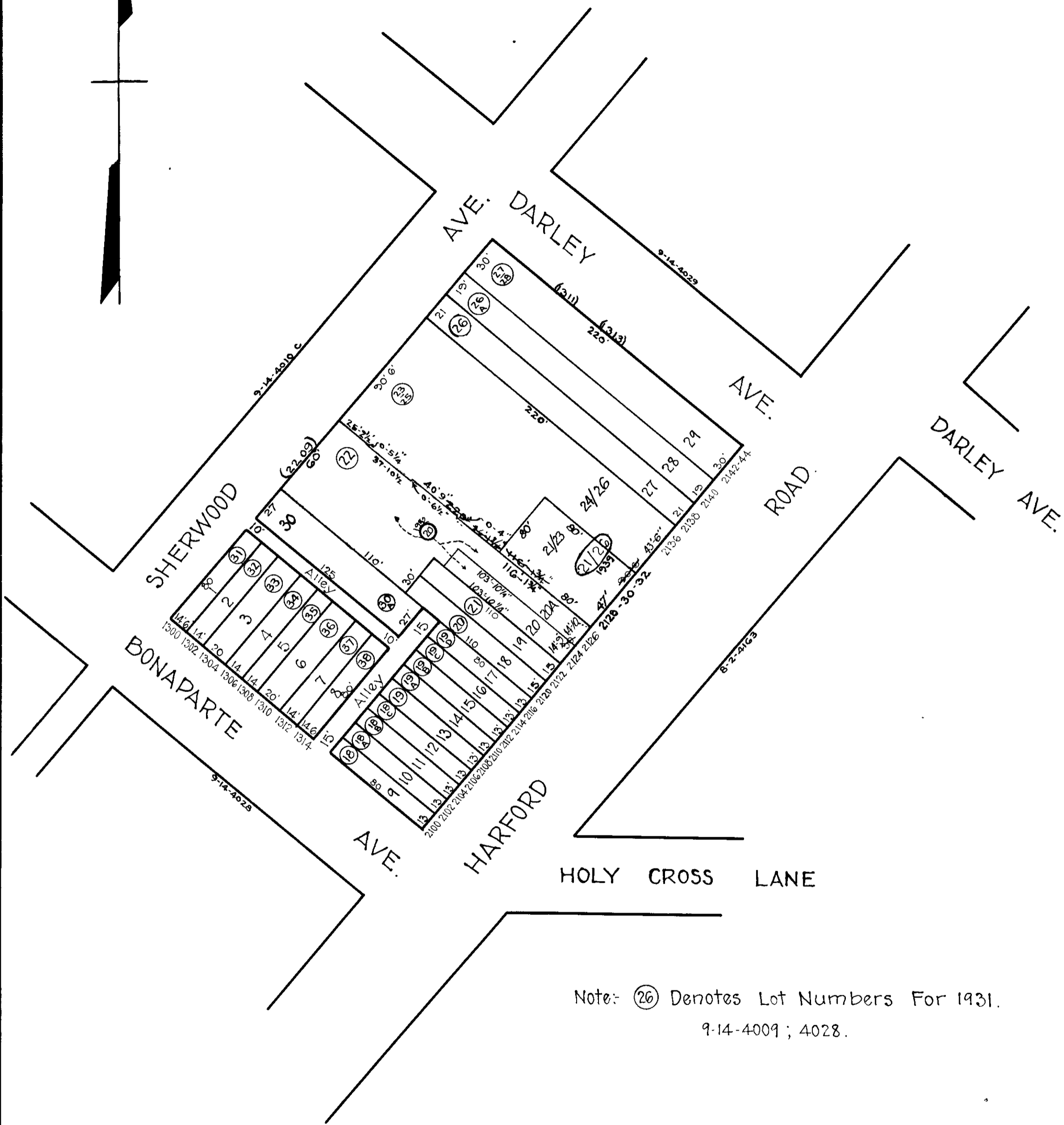

Note: (26) Denotes Lot Numbers For 1931.  
 9-14-4009; 4028.

TRACED BY M. Stumpf  
 LETTERED BY C. H. B. W. M. L.  
 CHECKED BY \_\_\_\_\_

**NOTICE**  
 THIS IS A REAL PROPERTY PLAT AS PROVIDED FOR UNDER ARTICLE 76(F) OF THE CITY CHAPTER. IT IS COMPILED FROM TITLE AND OTHER SOURCES AND IS NOT AN AUTHENTIC SURVEY

CITY OF BALTIMORE  
 DEPARTMENT OF PUBLIC WORKS  
 BUREAU OF PLANS & SURVEYS  
 PROPERTY LOCATION DIVISION  
 WARD 9 SECTION 14  
 BLOCK 4028-A  
 SCALE 1" = 60'-0" DATE May 1930