

REVISIONS

Lot 92 Ho No. Per P.L.D in field C. 5h 7942A
 LOTS 44 & 45 CH PER D OF A.; C. 5h. 9430.
 LOTS 90 & 91 CONS'D PER APP.; C. 5h. 333
 Lot 67/68 DIV PER DEED C. 5h 86-135

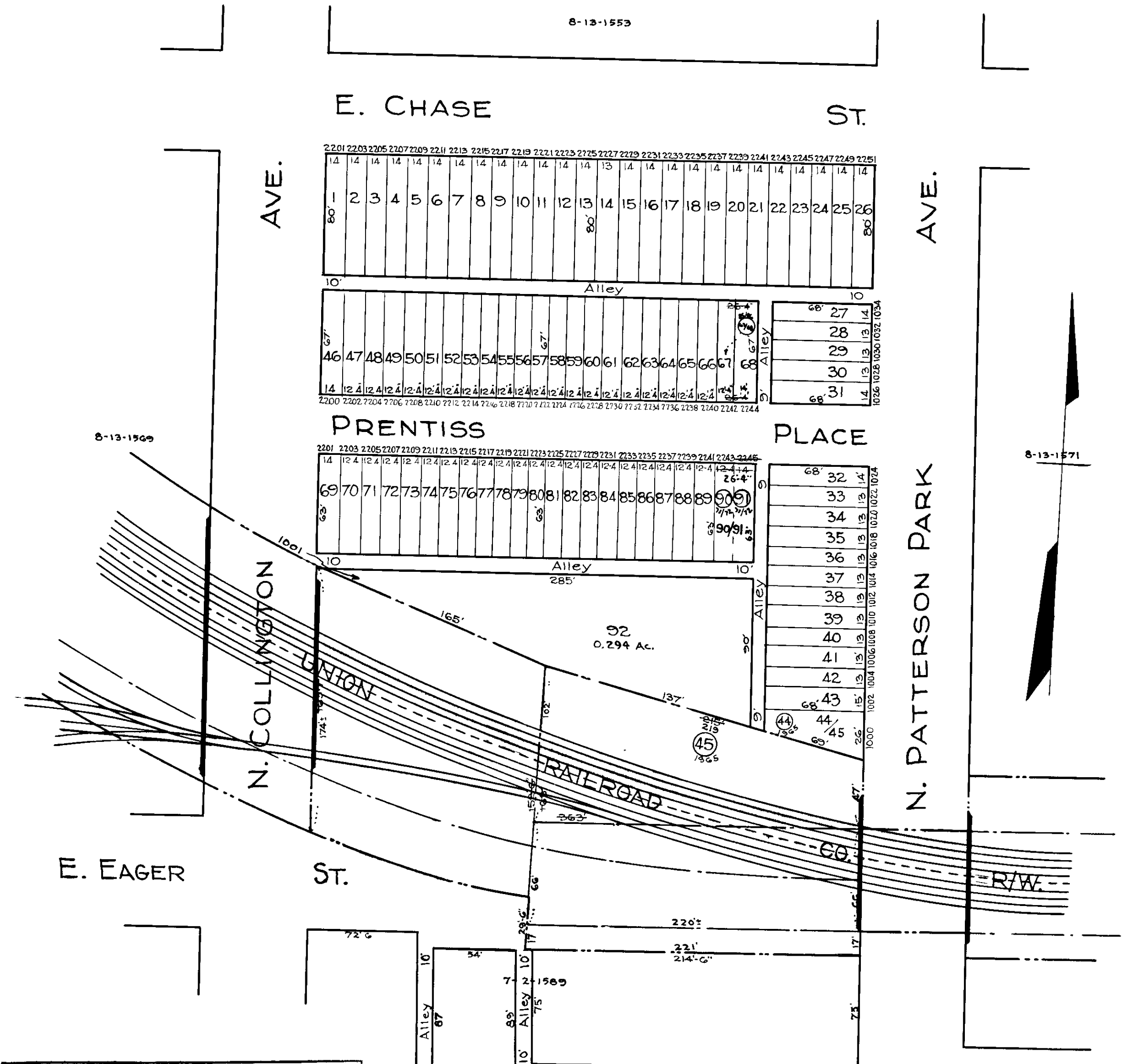

NOTICE
 THIS IS A REAL PROPERTY PLAT AS PROVIDED
 FOR UNDER ARTICLE 76(H) OF THE CITY CHARTER
 IT IS COMPILED FROM TITLE AND OTHER
 SOURCES AND IS NOT AN AUTHENTIC SURVEY

C. H. BAIN
 TRACED BY C. GILBERT
 LETTERED BY J. S. ROKOSKY
 CHECKED BY R. LITZ
 J. J. BAIN

CITY OF BALTIMORE
 DEPARTMENT OF PUBLIC WORKS
 BUREAU OF PLANS & SURVEYS
 PROPERTY LOCATION DIVISION
 WARD 8 SECTION 13
 BLOCK 1570
 SCALE 1 INCH = 60 FT. DATE March 1929