

REVISIONS.
 Lot 13 House N^o Assigned Per P.S.C. Sh. 3235B.

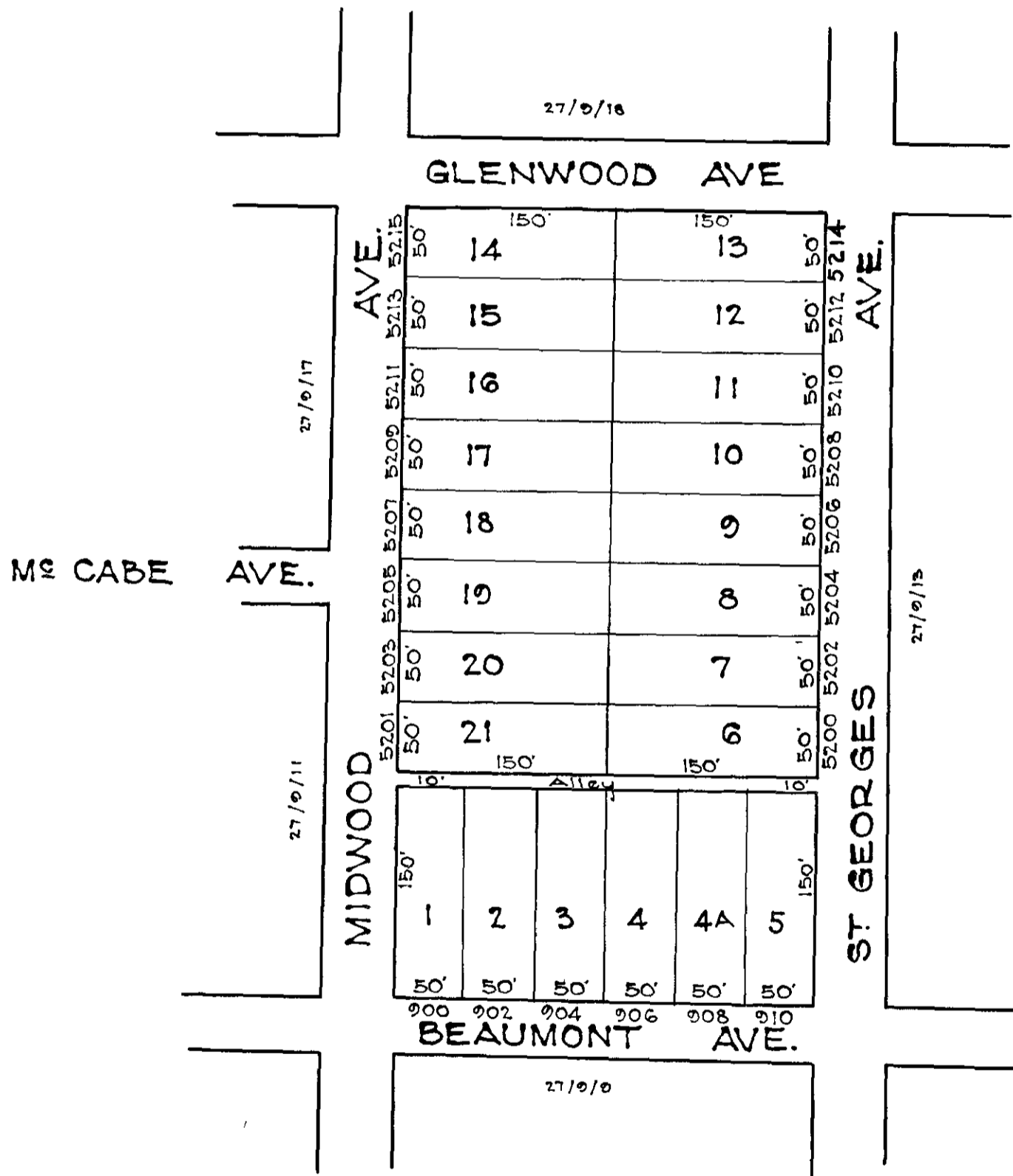

NOTICE
 THIS IS A REAL PROPERTY PLAT AS PROVIDED FOR UNDER ARTICLE 76(h) OF THE CITY CHARTER. IT IS COMPILED FROM TITLE AND OTHER SOURCES AND IS NOT AN AUTHENTIC SURVEY.

NOTE - BLOCK 27-9-12 FOR 1941.
 NOTE - BLOCK 27-9-5170 FOR 1946

TRACED BY C. BAIN
 LETTERED BY G. J. Moorhead
 CHECKED BY _____

5170
 CITY OF BALTIMORE
 DEPARTMENT OF PUBLIC WORKS
 BUREAU OF PLANS & SURVEYS
 PROPERTY LOCATION DIVISION
 WARD 27 SECTION 49
 BLOCK 5170
 SCALE 1"=100'-0" DATE Oct. 1931