

**REVISIONS**

Lots 18 to 20 Divided Per D.P. & App. 4463/66C. Sh. 2214  
 Lots 7/9 to 11 Divided Per App 816/824 C. Sh. 2214  
 Lots 25 to 27 Divided Per App 2249/2256 C. Sh. 2310  
 Lots 18 to 20 D House Nos. Change Per P.S. C. Sh. 2324  
 Lots 22-23c per App 8681/85 C. Sh. 2637  
 Lot 1 Per. O.O. of DofA. C. Sh. 6366  
 Lots 29 to 53 Desc. Per P.L.D. C. Sh. 9446C  
 Lot 1 Div. Per DEED C. Sh. 9521  
 Lot 6 & 51-53 COND PER O.O. Lot 5 CHANGED PER P.L.D. C. Sh. 9636  
 LOTS 48, 49/50 & 51 COND PER APP.; C. Sh. 108  
 LOT 30 HO. NO. CORRECTED PER P.L.S.; C. Sh. 308A  
 LOT 116 DIM. COR. PER DEED; C. Sh. 83-453.  
 LOTS 34 & 4 COND PER O.O. C. Sh. 91-066  
 LOT 48 DIV. PER S.D.; C. Sh. 09-068  
 LOTS 7 & 3/4 COND PER O.O.; C. Sh. 16-071

*Redrawn*

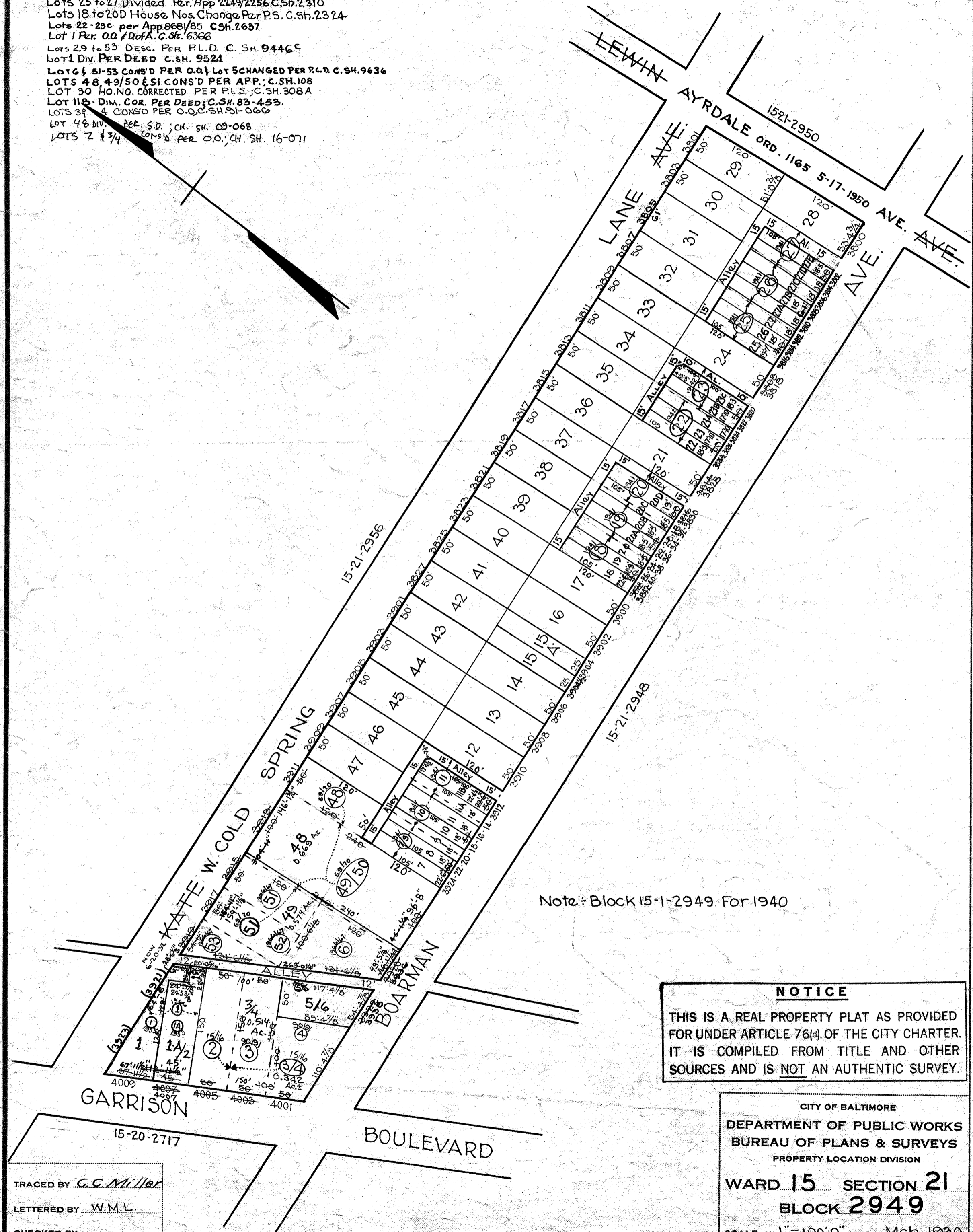

Note: Block 15-1-2949 For 1940

**NOTICE**  
 THIS IS A REAL PROPERTY PLAT AS PROVIDED FOR UNDER ARTICLE 76(a) OF THE CITY CHARTER. IT IS COMPILED FROM TITLE AND OTHER SOURCES AND IS NOT AN AUTHENTIC SURVEY.

CITY OF BALTIMORE  
 DEPARTMENT OF PUBLIC WORKS  
 BUREAU OF PLANS & SURVEYS  
 PROPERTY LOCATION DIVISION  
 WARD 15 SECTION 21  
 BLOCK 2949  
 SCALE 1"=100' 0" DATE Mch. 1930

TRACED BY *C.C. Miller*  
 LETTERED BY *W.M.L.*  
 CHECKED BY \_\_\_\_\_