

REVISIONS
 Block split up for 1940 }
 App. 407/16, 3676/81 } C.Sh. 1717-A-B-C-D-E
 Lots 41 to 45 Corrected PER APP. 2590/94 C.Sh. 1778.

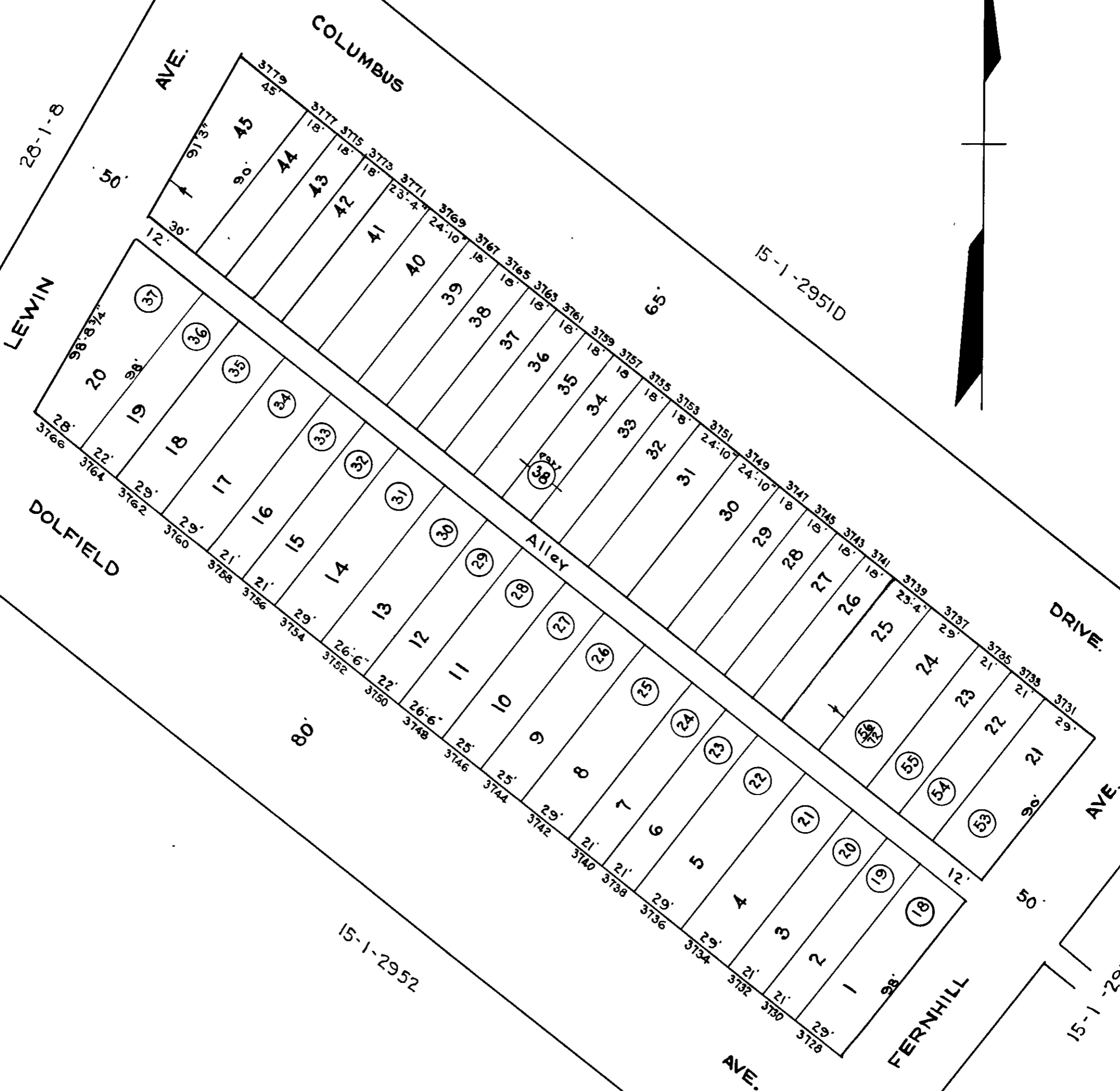
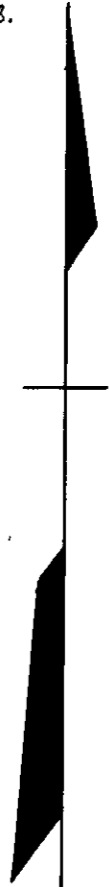

Note - Denotes Lot Numbers For 1939
 (37) In Block 2951

TRACED BY: C.R. Ward
 LETTERED BY: C.R.W.
 CHECKED BY:

NOTICE
 THIS IS A REAL PROPERTY PLAT AS PROVIDED FOR UNDER ARTICLE 76(d) OF THE CITY CHARTER. IT IS COMPILED FROM TITLE AND OTHER SOURCES AND IS NOT AN AUTHENTIC SURVEY

CITY OF BALTIMORE
 DEPARTMENT OF PUBLIC WORKS
 BUREAU OF PLANS & SURVEYS
 PROPERTY LOCATION DIVISION
WARD 15 SECTION 1
BLOCK 2951C
 SCALE: 1" = 50' DATE: Apr. 1939