

REVISIONS

LOT 19 DIV. PER DEED; C.S.H. 9376
 LOTS 14 & 19 CORN. PER APP. C.S.H. 9441
 LOT 16 DIM'S CORRECTED PER DEED C.S.H. 9442

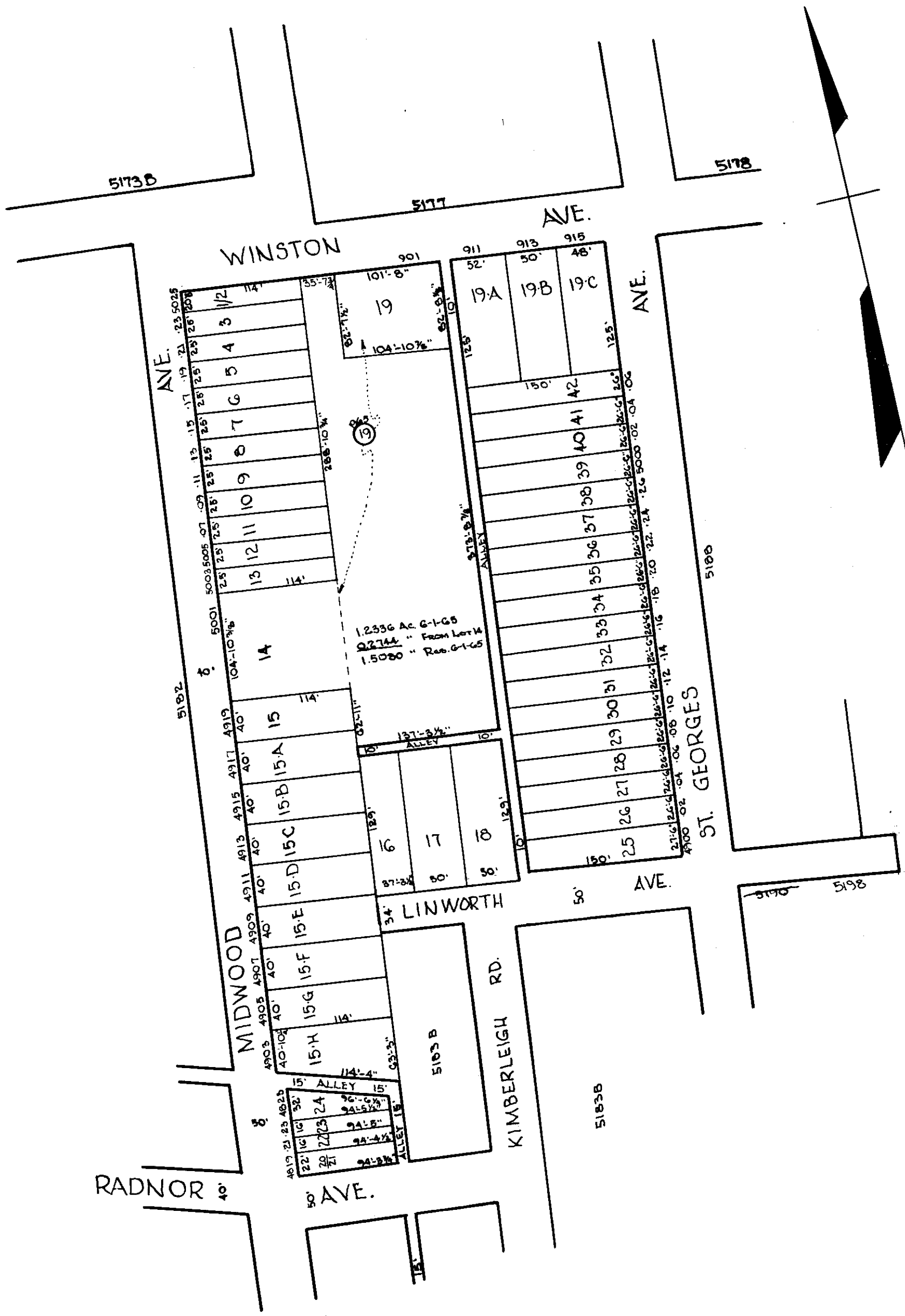

TRACED BY JAMES DE L. BUSTER
 LETTERED BY JAMES DE L. BUSTER
 CHECKED BY _____

NOTICE
 THIS IS A REAL PROPERTY PLAT AS PROVIDED FOR UNDER ARTICLE 76(H) OF THE CITY CHARTER. IT IS COMPILED FROM TITLE AND OTHER SOURCES AND IS NOT AN AUTHENTIC SURVEY.

CITY OF BALTIMORE
 DEPARTMENT OF PUBLIC WORKS
 BUREAU OF SURVEYS
 PROPERTY LOCATION DIVISION
 WARD 27 SECTION 47
 BLOCK 5183-C
 SCALE 1/4" = 100 FT. DATE Aug. 1965