

REVISIONS  
 Lots 21A, 22, 23, 24, 24D, 29 to 32 Div. Per Apps & Deeds C. Shs. 2195/2196  
 Lot 24/24D, Divided, Per App. 1848/51, C Sh. 2299.  
 58/25 to 66 Per Deeds, C Sh. 2437  
 Lots 56 to 99 Per Deeds, C Sh. 2537  
 Lots 74J-74E Per App 156 C. Sh. 4898  
 Lots 57 & 58 Dim. Cor. Per P.L.D., C. Sh. 8788.  
 Lot 21A Desc. Per P.L.D. C. Sh. 9446

5216 A

REVISIONS - Cont.  
 Lots 60 to 108 of 22/23A Per App of B.S.C. Sh. 5174-75  
 Lots 22/23A of 108 PER, DEED & SUB-DIV, C SH 82-428

5183

E. COLD

SPRING

LANE.

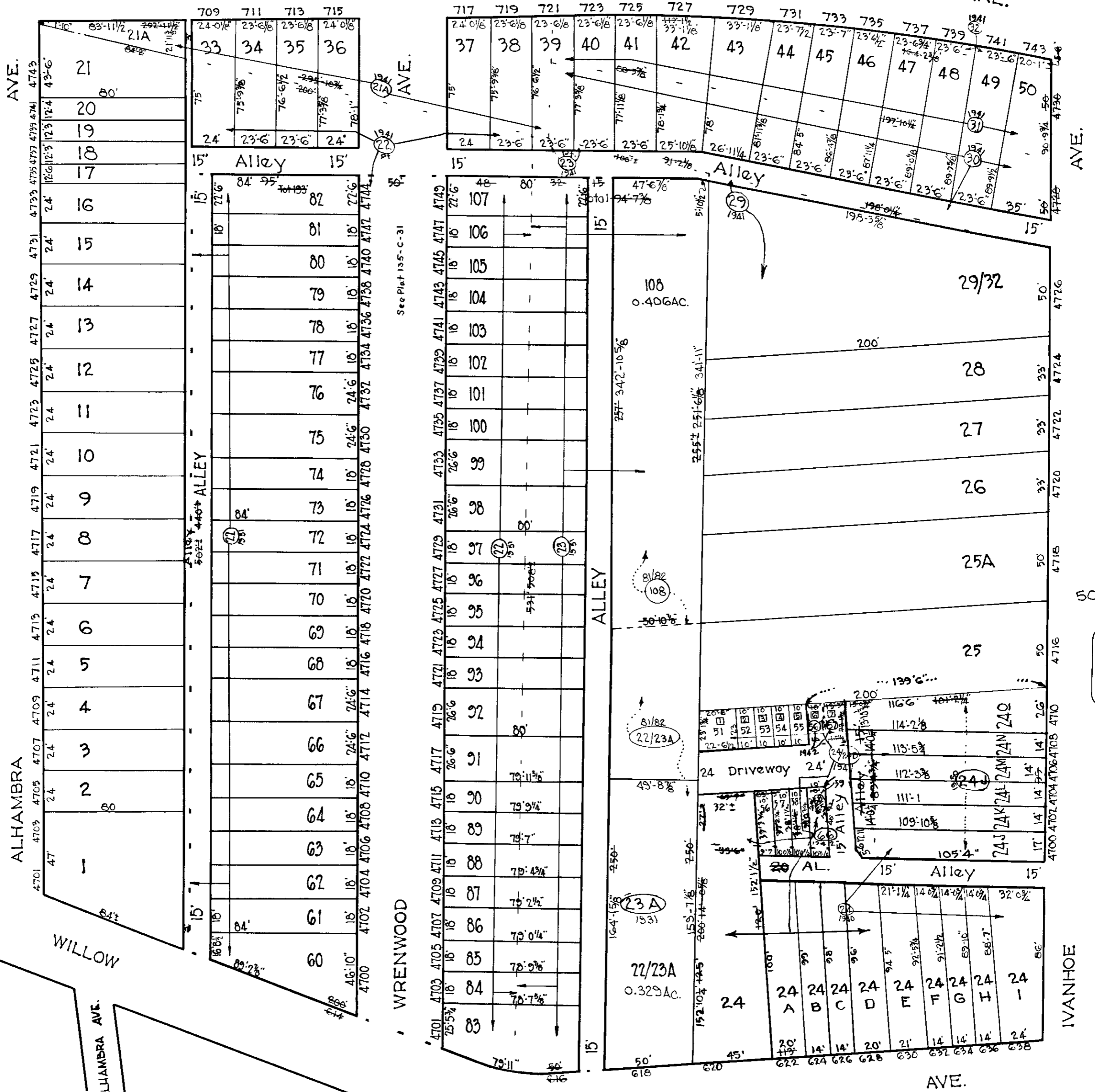

5214

5200

**NOTICE**

THIS IS A REAL PROPERTY PLAT AS PROVIDED FOR UNDER ARTICLE 76(H) OF THE CITY CHARTER. IT IS COMPILED FROM TITLE AND OTHER SOURCES AND IS NOT AN AUTHENTIC SURVEY.

5197

TRACED BY F. Patterson.  
 LETTERED BY F. Patterson  
 CHECKED BY

NOTE: BLOCK 27-8-16 FOR 1941  
 NOTE: 27-8-5216 FOR 1946

WRENWOOD AVE.

CITY OF BALTIMORE  
 DEPARTMENT OF PUBLIC WORKS  
 BUREAU OF PLANS & SURVEYS  
 PROPERTY LOCATION DIVISION  
 WARD 27 SECTION 43  
 BLOCK 5216  
 SCALE 1/4" = 50 FT. DATE FEB. 1941

5189

5200