

- REVISIONS -

Lots 433 to 537 Per App. C. Sh. 5426 to 31
RAMONA AVE CHANGED TO RAYMONN AVE C. SH. 5662 C 4 D
LOTS 433 TO 537 PER P.L.D. C. SH. 7810 TO 7814
SECTION 29/43 CHANGED TO SECTION 29 PER P.L.D. C. SH. 8044.

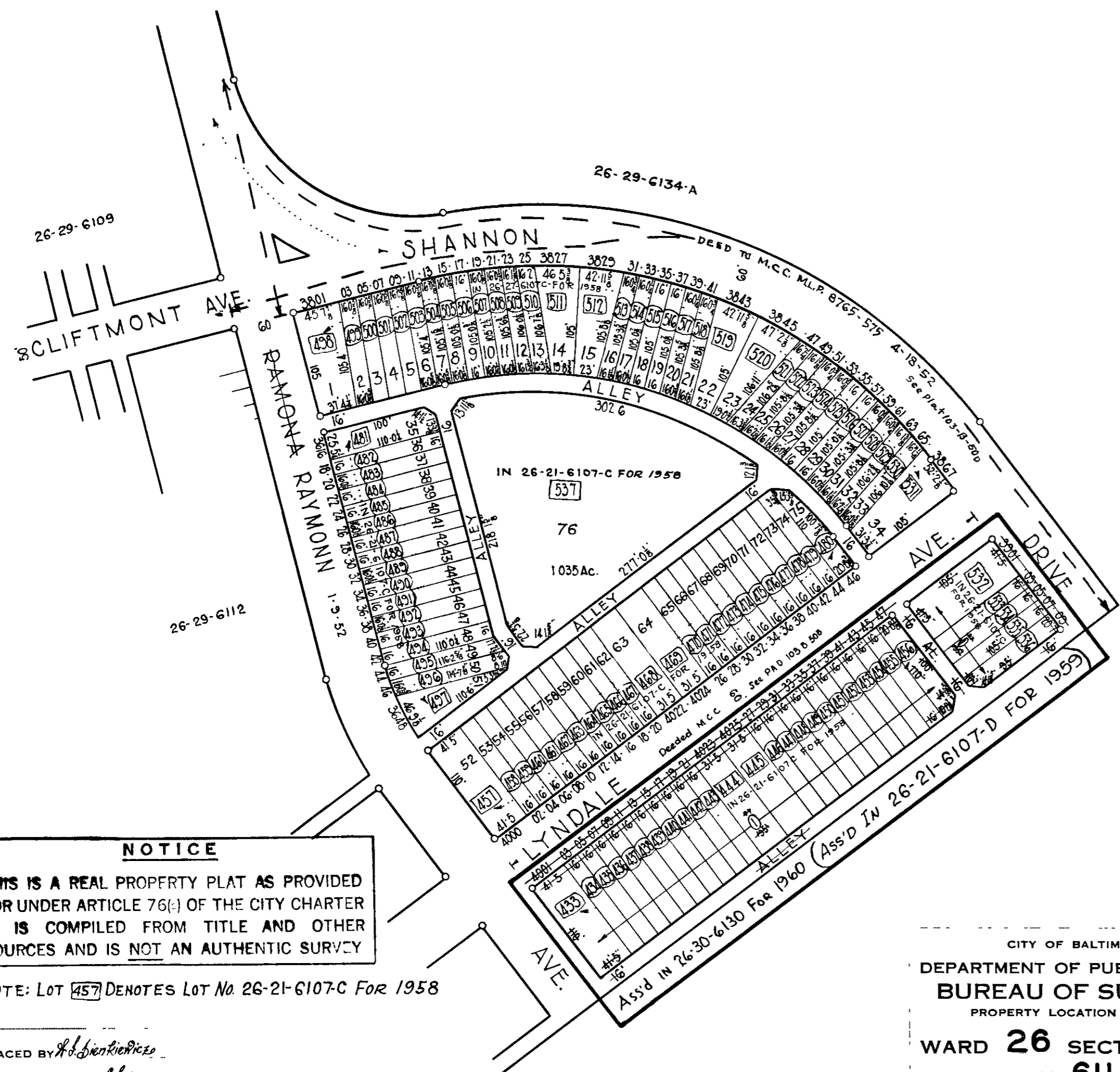
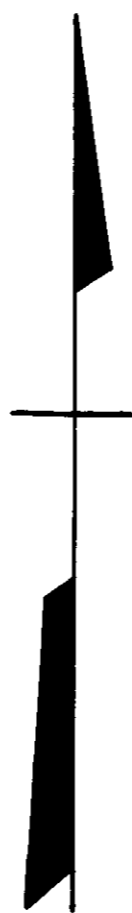

NOTICE

THIS IS A REAL PROPERTY PLAT AS PROVIDED FOR UNDER ARTICLE 76(-) OF THE CITY CHARTER IT IS COMPILED FROM TITLE AND OTHER SOURCES AND IS NOT AN AUTHENTIC SURVEY

NOTE: LOT 457 DENOTES LOT No 26-21-6107-C FOR 1958

TRACED BY *A. J. [Signature]*

LETTERED BY *A. J. [Signature]*

CHECKED BY

NOTE- BLOCK 26-29/43-6111 FOR 1959

CITY OF BALTIMORE
DEPARTMENT OF PUBLIC WORKS
BUREAU OF SURVEYS
PROPERTY LOCATION DIVISION

WARD 26 SECTION 29
BLOCK 6111

SCALE 1" = 100' DATE May 1951