

REVISIONS

LOTS 12 & 13 CONS-APP. 1554 9-20-32 C.Sh. 652
 " 14 & 15 " Deed 5215-468 5-4-31 " 747
 LOTS 24 & 25 Cons per APP. N° 72/73 C.Sh. 941
 LOTS 29 & 30 Cons Per APP N° 506/07 C.Sh. N° 979
 LOTS 35 to 37 DIVIDED APP. 1027-30 C.Sh. N° 1169.
 " 40 & 41 CONS'D PER APP. 1277 C.Sh. N° 1358.
 LOT-53 OUT OF 51/52 PER DEED 5183-306 C.Sh. 1470
 LOTS 1 TO 6 CORRECTED PER DEEDS C.Sh. 1471A
 LOTS 26 to 28 CONS'D PER APP. 2950 C.Sh. 1646.
 Lot 26/28 House No. Changed Per P.S. C.S. 3733A
 LOT 7/8 DIV PER DEED C.Sh. 10062
 LOTS 9/10 & 11 CONS'D PER O.O. C.Sh. 53-165

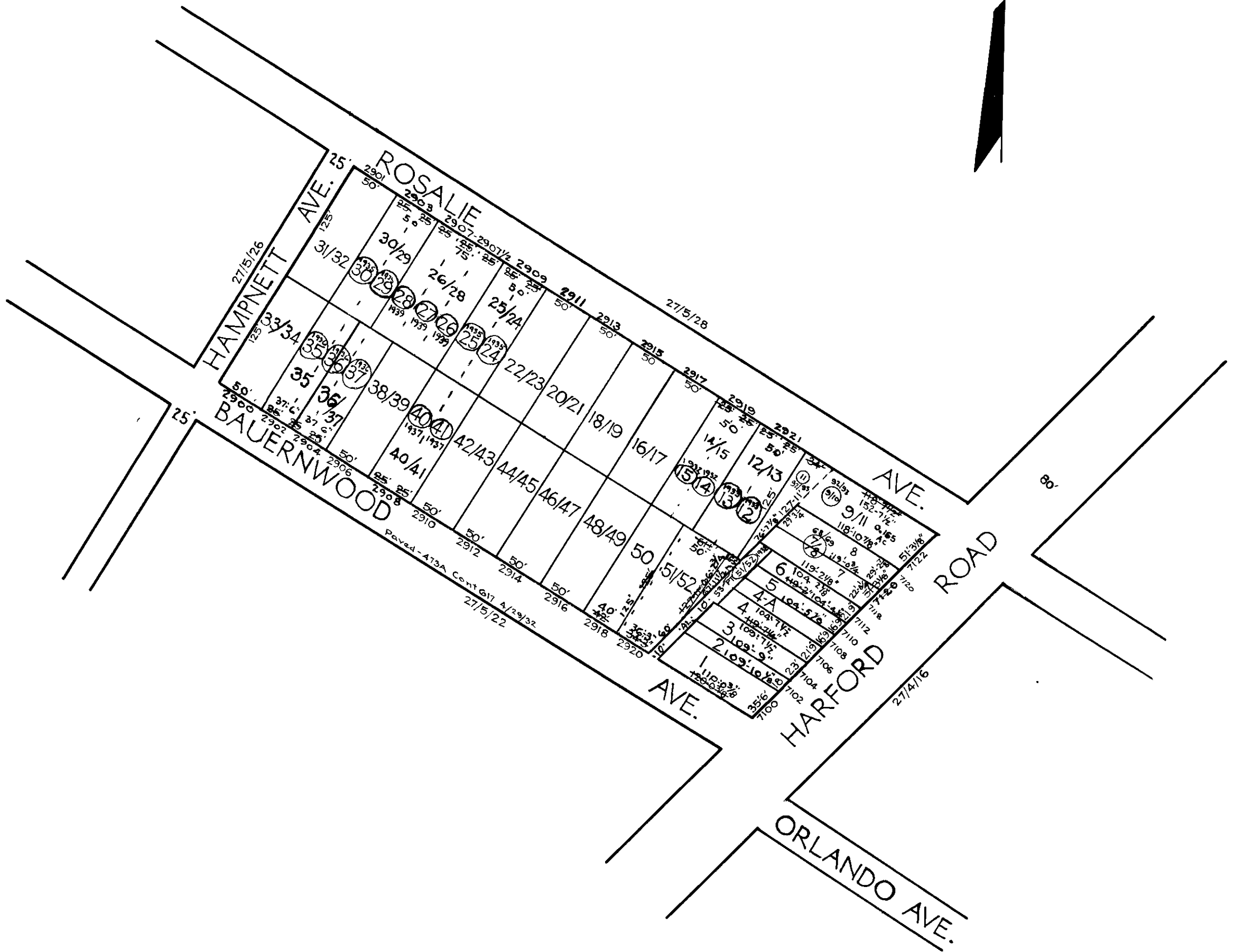
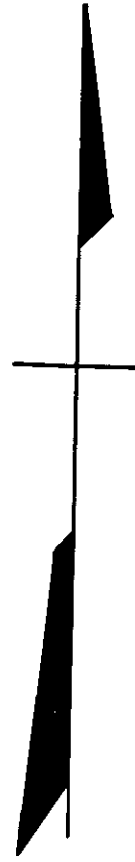

NOTICE

THIS IS A REAL PROPERTY PLAT AS PROVIDED FOR UNDER ARTICLE 76(d) OF THE CITY CHARTER. IT IS COMPILED FROM TITLE AND OTHER SOURCES AND IS NOT AN AUTHENTIC SURVEY.

NOTE-BLOCK 27-5-27 FOR 1941.
 NOTE-BLOCK 27-5-5476 FOR 1946

TRACED BY M.C. STUMPF.

LETTERED BY J.J.R.

CHECKED BY _____

5476

CITY OF BALTIMORE
 DEPARTMENT OF PUBLIC WORKS
 BUREAU OF PLANS & SURVEYS
 PROPERTY LOCATION DIVISION

WARD **27** SECTION **36**
 BLOCK **5476**

SCALE 1 in. = 100 FT. DATE Sept. 1931