

2539

FREDERICK AVE.

AVE.

AVE.

AVE.

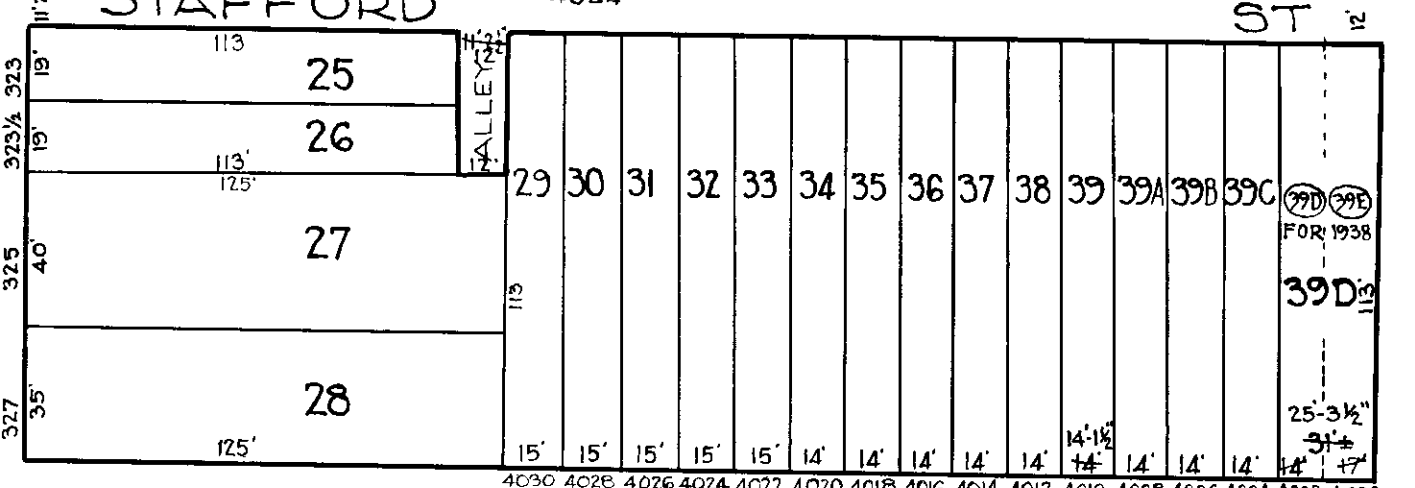
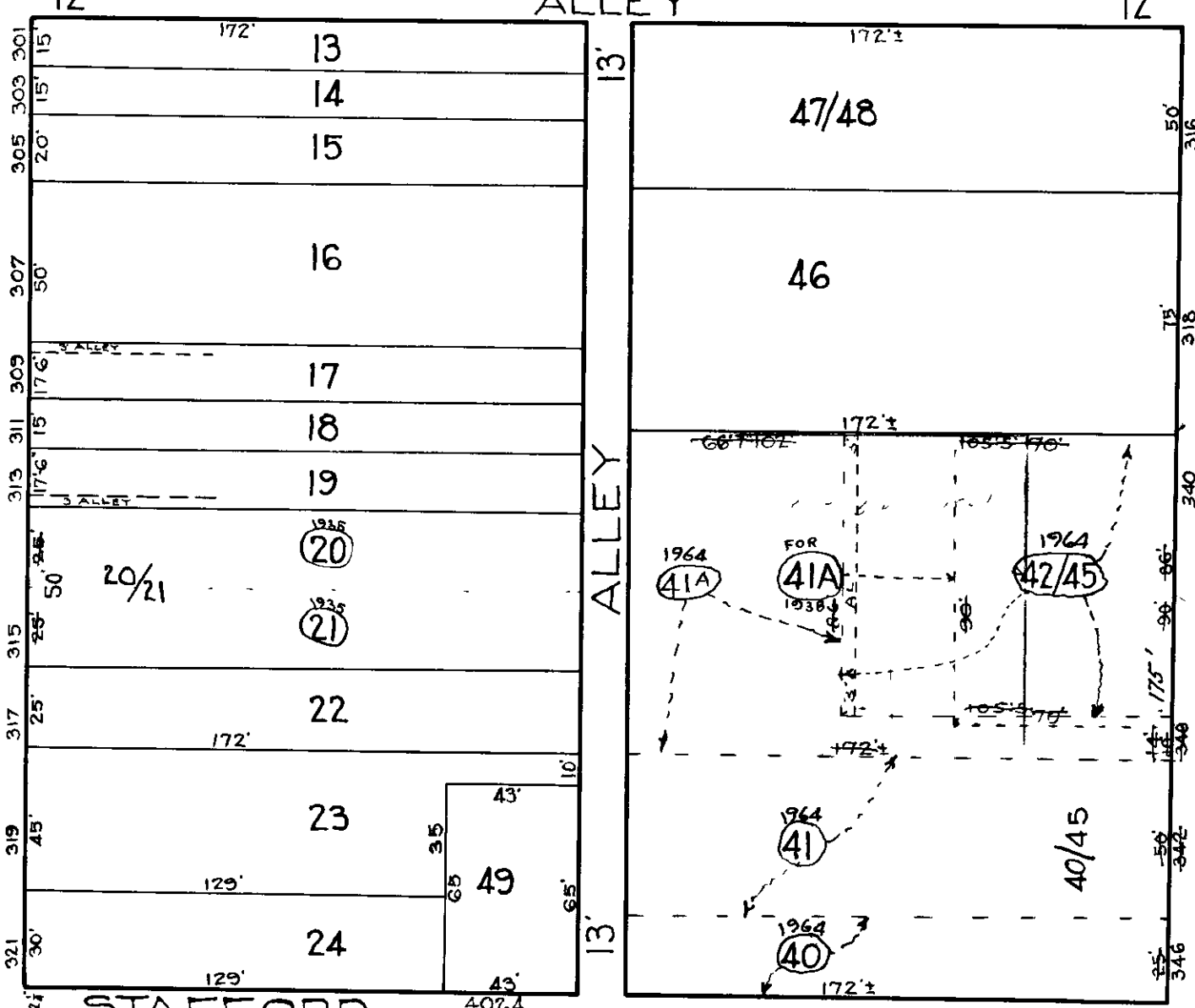
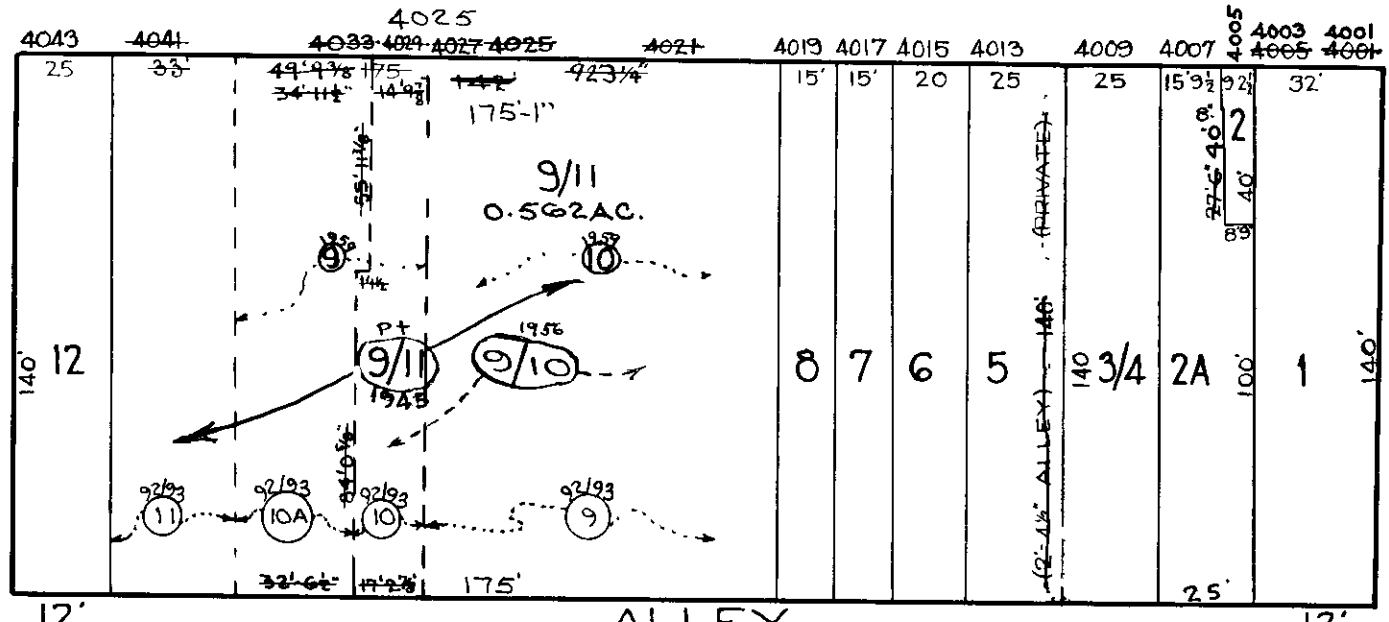

REVISIONS
 Lot-11 per Deed C.Sh. 898
 " 20/21 " " 960.
 Lot 41A-42/45 PER DEED
 C. SH 1463
 Lot 39D App. 348/51 2/17/38 Sh. 1510
 Lot 39 & 39D per Deeds C. Sh. 1686 B
 Lot 39D per Deed C. Sh. 1729 & 1885 B
 House No Lot 9/10 Changed per P&FC 4134074
 Lot 9/11 DIVIDED PER P&FC O.O. C. SH. 3408
 Lot 9/10 Div. Per Deed C. Sh. 7298
 LOTS 9 TO 10A PER DEED C. SH. 8107
 LOTS 40 TO 42/45 CONSID' PER APP.
 C. SH. 9215.
 LOTS 9, 10, 10A & 11 CONSID' PER O.O. & APP. C. SH. 93-119



2537

2520

S. COLLINS

S. LOUDON

WALRAD ST.

ST.

2532

2532-A

LOUDON LANE

TRACED BY G.J. Moorehead
 LETTERED BY G.J. Moorehead
 CHECKED BY

NOTICE
 THIS IS A REAL PROPERTY PLAT AS PROVIDED
 FOR UNDER ARTICLE 76(-) OF THE CITY CHARTER
 IT IS COMPILED FROM TITLE AND OTHER
 SOURCES AND IS NOT AN AUTHENTIC SURVEY

CITY OF BALTIMORE
 DEPARTMENT OF PUBLIC WORKS
 BUREAU OF PLANS & SURVEYS
 PROPERTY LOCATION DIVISION
 WARD 20 SECTION 4
 BLOCK 2538
 SCALE 1" = 50 FT. DATE APRIL 1930