

E. PRESTON

ST.

ST.

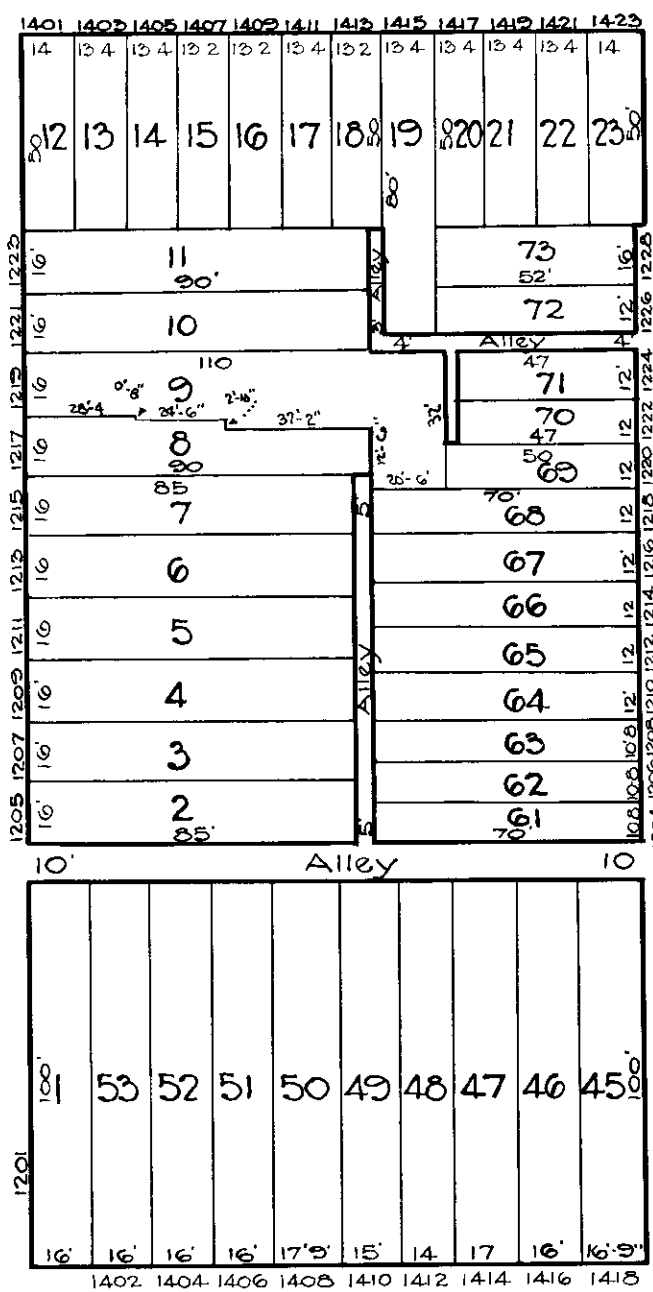

ST.

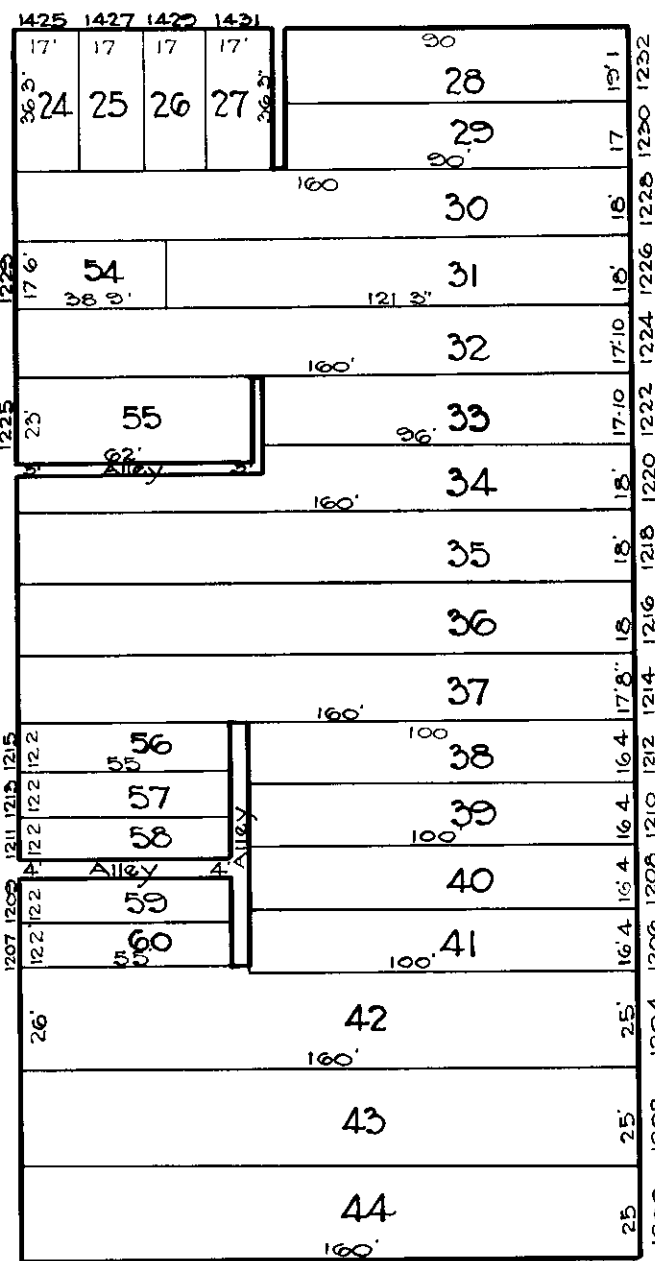

ST.

N. CAROLINE

E. BIDDLE

ST.

NOTICE

THIS IS A REAL PROPERTY PLAT AS PROVIDED FOR UNDER ARTICLE 76(d) OF THE CITY CHARTER IT IS COMPILED FROM TITLE AND OTHER SOURCES AND IS NOT AN AUTHENTIC SURVEY.

TRACED BY C. H. BAIN
LETTERED BY W. M. Lee
CHECKED BY W. M. Lee
R. LITZ - G. J. M.

CITY OF BALTIMORE
DEPARTMENT OF PUBLIC WORKS
BUREAU OF PLANS & SURVEYS
PROPERTY LOCATION DIVISION
WARD 10 SECTION 1
BLOCK 1162
SCALE 1" = 50' 0" DATE May 1929