

REVISIONS.

Block Changed Per B of A & P.S. C.Sh. 2927.
 LOTS 36-39 PER ORD#384,C.SH.90-111

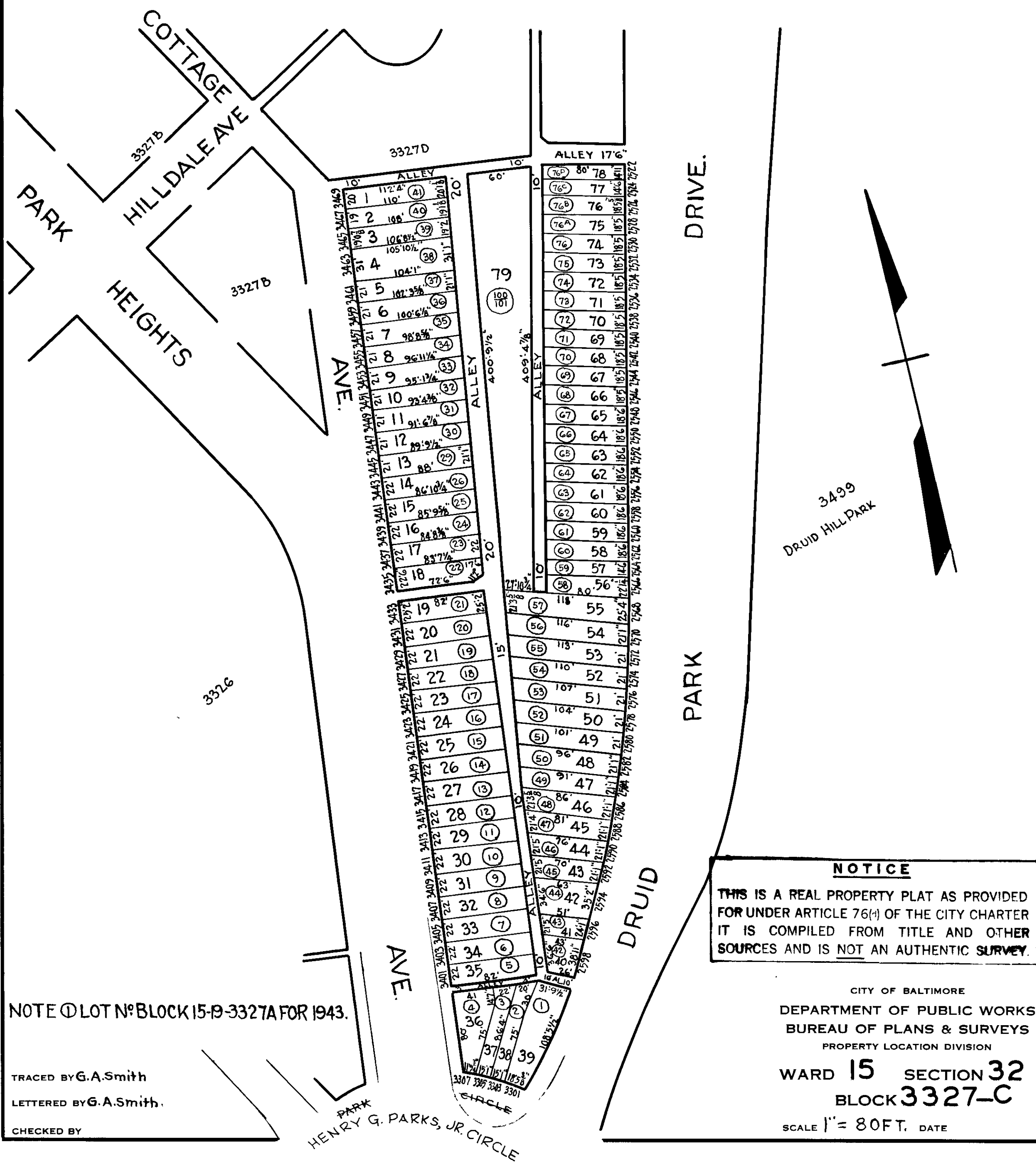

NOTE ① LOT N° BLOCK 15-19-3327A FOR 1943.

TRACED BY G.A. Smith
 LETTERED BY G.A. Smith.
 CHECKED BY

HENRY G. PARKS, JR. CIRCLE

NOTICE
 THIS IS A REAL PROPERTY PLAT AS PROVIDED FOR UNDER ARTICLE 76(1) OF THE CITY CHARTER IT IS COMPILED FROM TITLE AND OTHER SOURCES AND IS NOT AN AUTHENTIC SURVEY.

CITY OF BALTIMORE
 DEPARTMENT OF PUBLIC WORKS
 BUREAU OF PLANS & SURVEYS
 PROPERTY LOCATION DIVISION
 WARD 15 SECTION 32
 BLOCK 3327-C
 SCALE 1" = 80 FT. DATE