

# REVISIONS.

Block Changed Per B of A & P.S. C.Sh. 2927.  
 LOTS 36-39 PER ORD#384,C.SH.90-111

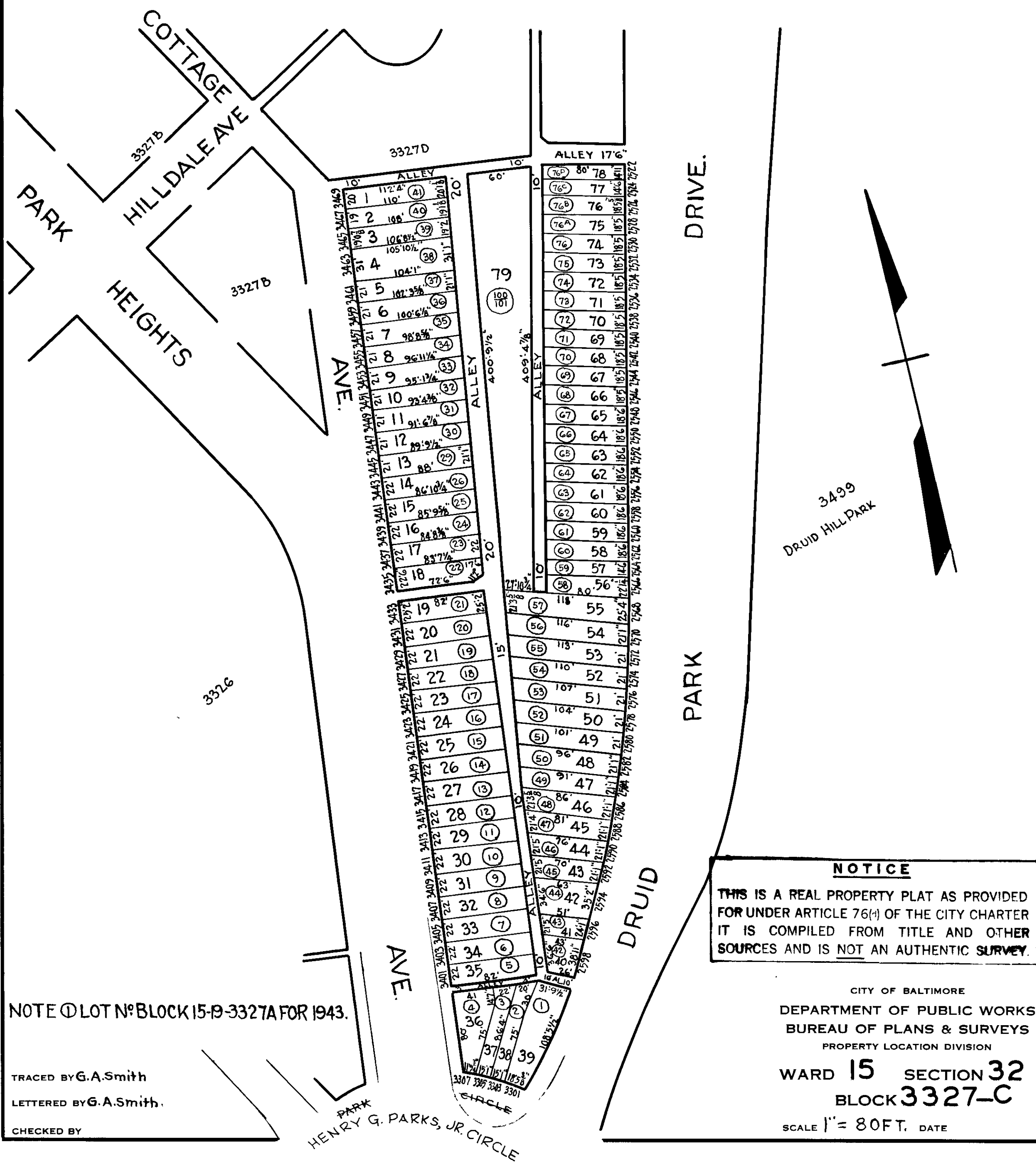

NOTE ① LOT N° BLOCK 15-19-3327A FOR 1943.

TRACED BY G.A. Smith  
 LETTERED BY G.A. Smith.  
 CHECKED BY

HENRY G. PARKS, JR. CIRCLE

**NOTICE**  
 THIS IS A REAL PROPERTY PLAT AS PROVIDED FOR UNDER ARTICLE 76(1) OF THE CITY CHARTER IT IS COMPILED FROM TITLE AND OTHER SOURCES AND IS NOT AN AUTHENTIC SURVEY.

CITY OF BALTIMORE  
 DEPARTMENT OF PUBLIC WORKS  
 BUREAU OF PLANS & SURVEYS  
 PROPERTY LOCATION DIVISION  
 WARD 15 SECTION 32  
 BLOCK 3327-C  
 SCALE 1" = 80 FT. DATE