

REVISIONS

Block Changed, Per B of A & P. S. C. Sh. 2926.
 Lot 50/60 Ho. No PER P. L. D. C. SH. 9533-A
 LOTS 21-24 CONS'D 50/60 PER O. O. C. SH 97-104

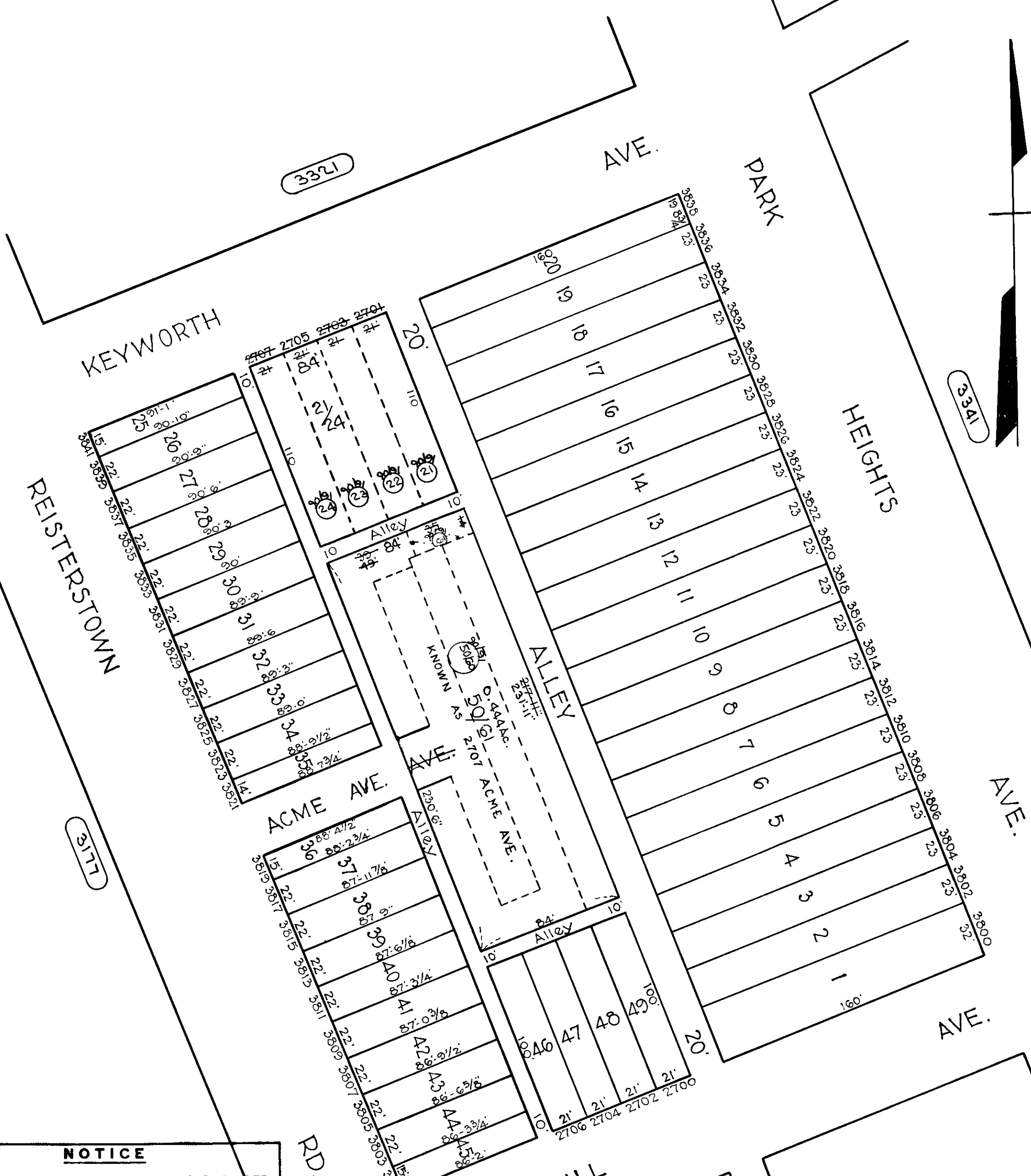

NOTICE

THIS IS A REAL PROPERTY PLAT AS PROVIDED FOR UNDER ARTICLE 76(d) OF THE CITY CHARTER IT IS COMPILED FROM TITLE AND OTHER SOURCES AND IS NOT AN AUTHENTIC SURVEY

TRACED BY L.S. Bell . .
 LETTERED BY W.M. L.O. . . .
 CHECKED BY

NOTE ÷ BLOCK 15-19-3322 FOR 1943.

CITY OF BALTIMORE
 DEPARTMENT OF PUBLIC WORKS
 BUREAU OF PLANS & SURVEYS
 PROPERTY LOCATION DIVISION

WARD 15 SECTION 32
 BLOCK 3322

SCALE 1" = 50'-0" DATE Feb 1930