

REVISIONS:
 Dim. Lots 29/29A Corrected Per Deed C. Sh 5243A
 Lots 25 to 25A Per Deed C. Sh. 8196
 Lots 25 & 26 CONS'D PER APP.; C. SH. 9979
 Lot 25/26 HO. NO. PER P.L.S.; C. SH. 201A
 Lot 26A PER DEED; C. SH. 743
 Lots 25/26 THRU 29D CONS'D PER APP. C. SH. 83426

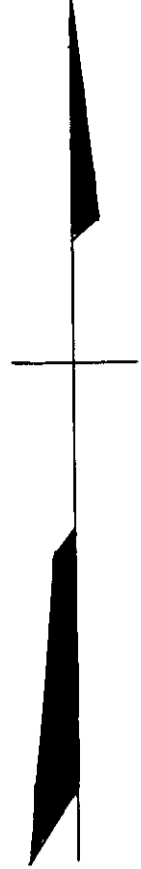

DRUID PARK LAKE DRIVE

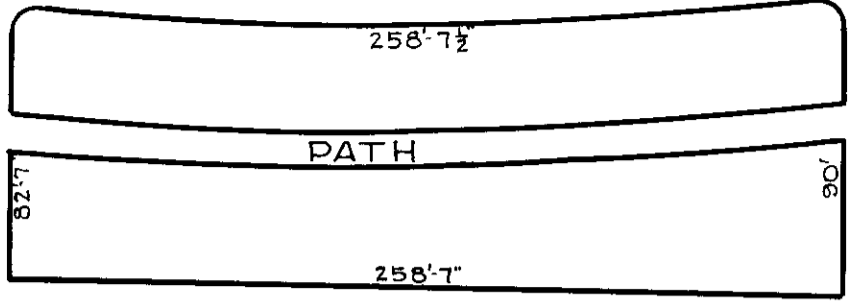

NOW DRUID PARK LAKE DRIVE 8-17-34
 PARK FERRACE

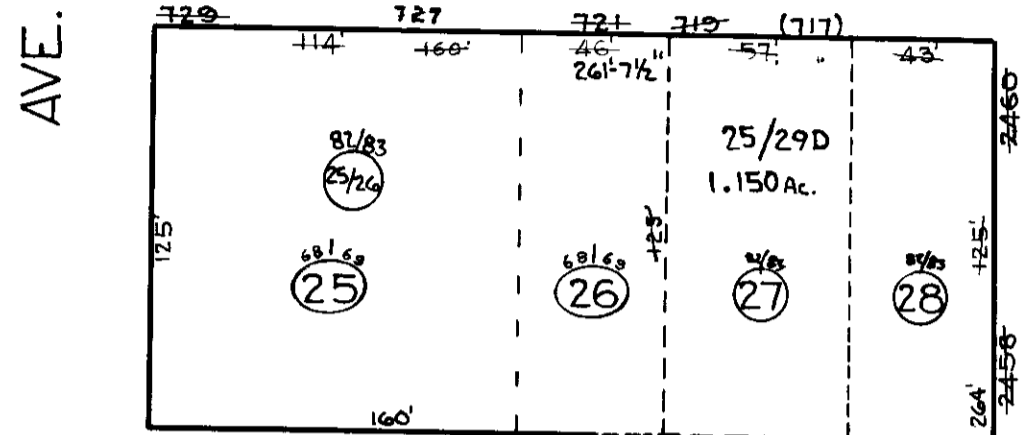

AVE.

AVE.

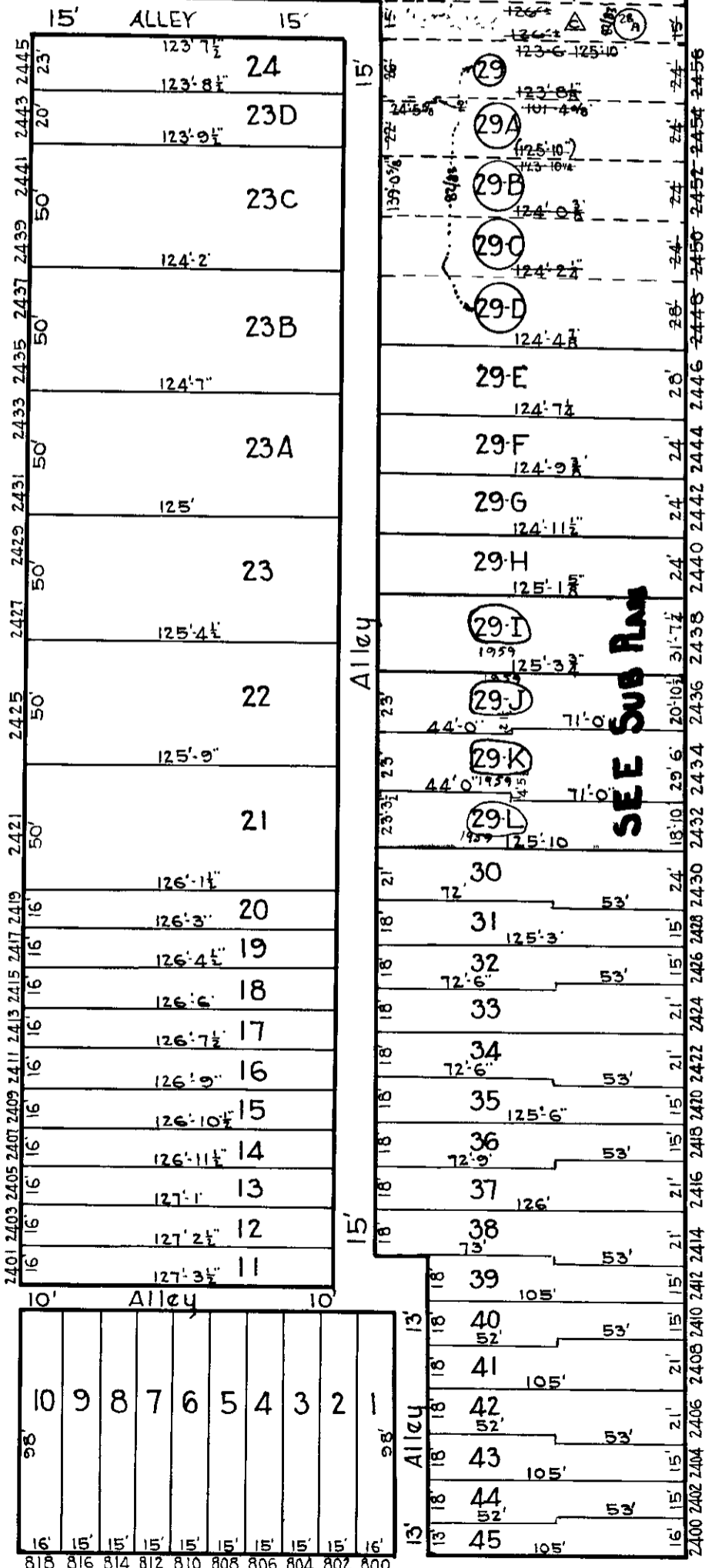

LAKEVIEW

CALLOW

WHITELOCK ST.

3453

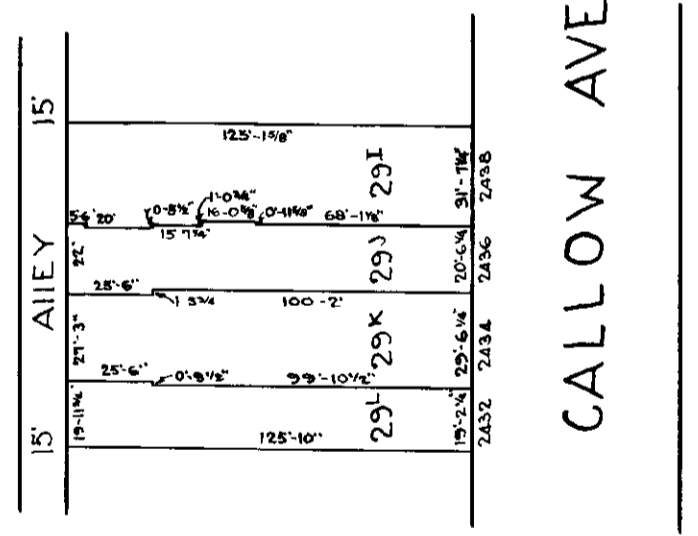

△ 15' ALLEY CLOSED PER ORD #215,11-20-72

NOTICE

THIS IS A REAL PROPERTY PLAT AS PROVIDED FOR UNDER ARTICLE 76(1) OF THE CITY CHARTER. IT IS COMPILED FROM TITLE AND OTHER SOURCES AND IS NOT AN AUTHENTIC SURVEY.

CITY OF BALTIMORE
 DEPARTMENT OF PUBLIC WORKS
 BUREAU OF PLANS & SURVEYS
 PROPERTY LOCATION DIVISION

WARD 13 SECTION 10
 BLOCK 3457

SCALE: 1" = 60' 0" DATE DEC. 1929

TRACED BY C. H. BAIN
 LETTERED BY H. V. HOUSEL
 CHECKED BY _____

3461