

→ REVISIONS →  
 Lots 37 & 38 Cont. per deed Apr 1937 Sh 1056  
 Lots 37 & 38 Div. & Cons'd P&R APR C.5K.9531

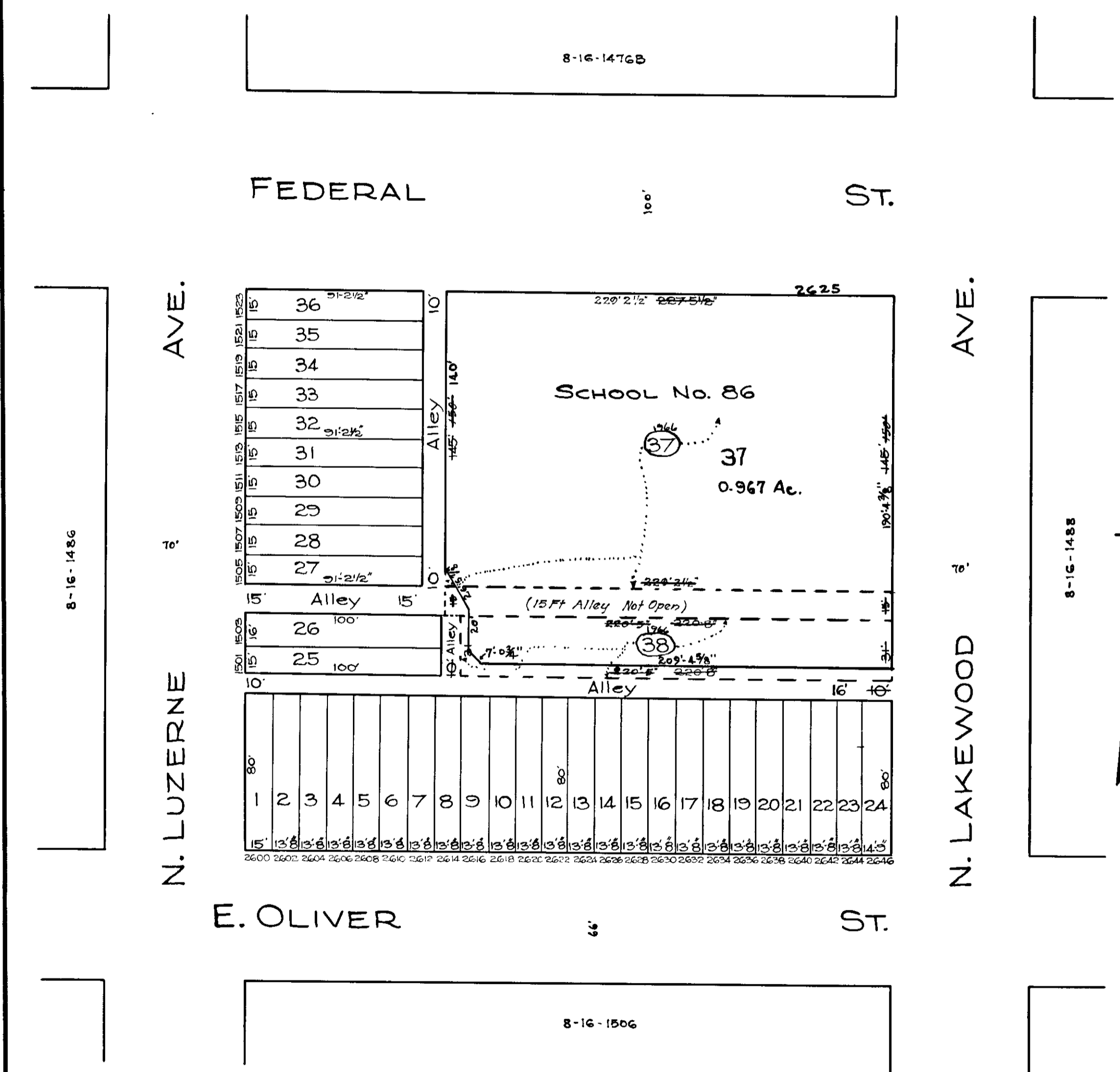

TRACED BY: *R. Lutz*  
 LETTERED BY: *Lois Rokosky*  
 CHECKED BY: *R. Lutz*  
*RAM*

**NOTICE**  
 THIS IS A REAL PROPERTY PLAT AS PROVIDED  
 FOR UNDER ARTICLE 76(1) OF THE CITY CHARTER.  
 IT IS COMPILED FROM TITLE AND OTHER  
 SOURCES AND IS NOT AN AUTHENTIC SURVEY

CITY OF BALTIMORE  
 DEPARTMENT OF PUBLIC WORKS  
 BUREAU OF PLANS & SURVEYS  
 PROPERTY LOCATION DIVISION  
 WARD 8 SECTION 16  
 BLOCK 1487  
 SCALE: 1 INCH = 50 FEET DATE: April 1929