

REVISIONS

LOTS 57-59 PER DEED PER O.O. C.S.H. 10016
 LOT 4546 CONSD PER O.O. C.S.H. 446
 LOTS 33 & 82A PER DEED; C.S.H. 929
 LOTS 34 & 82B PER DEED; C.S.H. 998
 LOTS 27 & 82C PER H.C.D.; C.S.H. 1007
 LOTS 19 & 82D PER DEED; C.S.H. 1007
 LOTS 16 & 82E PER DOFL.; C.S.H. 954
 LOTS 35, 36, 82F & 82G PER DEED; C.S.H. 1004
 LOTS 42 & 82H PER DEED; C.S.H. 1009

LOTS 26 & 83 PER DEED; C.S.H. 77-031
 LOT 31 & 83A PER DEED; C.S.H. 78-018
 LOT 39 & 83B PER DEED C.S.H. 78-022
 LOT 25 DIV. PER DEED C.S.H. 78-025
 LOTS 29 & 83D PER DEED C.S.H. 78-062
 LOT 20 DIV PER DEED C.S.H. 78-076

LOT 32 & 83F DIV PER DEED C.S.H. 78-108
 LOT 41 & 83G DIV. PER DEED C.S.H. 78-158
 LOT 51-57/59 DIV. CHANGE, DIV. & CONSD. C.S.H. 78-228
 LOT 23 & 84 PER. DEED C.S.H. 78-228
 LOT 22 & 85 PER. DEED C.S.H. 19007
 LOT 28 SUB DIV PER DEED C.S.H. 80-157
 LOT 17 DIV PER DEED C.S.H. 81-227
 LOT 21 DIV PER DEED C.S.H. 81-370
 LOTS 1 & 82 HD. NO. CHANGE PER APP. C.S.H. 83-352
 LOT 30 DIV PER DEED C.S.H. 84-186
 LOT 31 DIV PER DEED C.S.H. 16-134
 LOT 18 PER. PER. INQ.; C.S.H. 19-102
 LOTS 24, 26 & 40 DIV. PER. DEED; C.S.H. 21-031
 LOTS 82A - 82C CONSD PER O.O.;
 C.S.H. 21-062-064

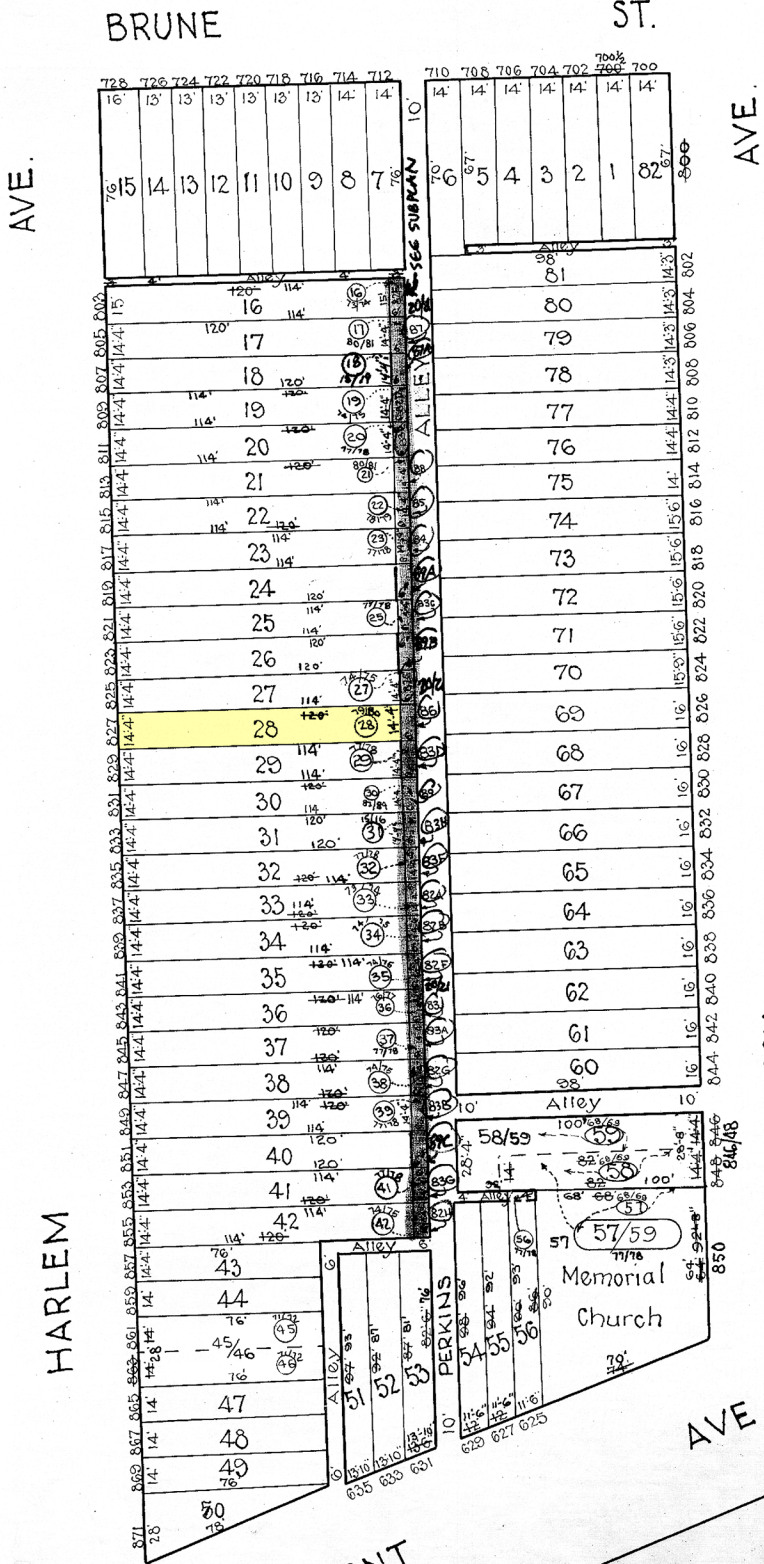

489

LOT
82A
4A
637
N. FREMONT
AVE.
0.053
Ac.

NOTICE
 THIS IS A REAL PROPERTY PLAT AS PROVIDED
 FOR UNDER ARTICLE 76(d) OF THE CITY CHARTER.
 IT IS COMPILED FROM TITLE AND OTHER
 SOURCES AND IS NOT AN AUTHENTIC SURVEY.

SUBPLAN
 1" = 50'

CITY OF BALTIMORE
 DEPARTMENT OF PUBLIC WORKS
 BUREAU OF PLANS & SURVEYS
 PROPERTY LOCATION DIVISION
WARD 17 SECTION 5
BLOCK 452
 SCALE 1" = 50.0' DATE Dec. 1929

TRACED BY Geo. Moonchhead
 LETTERED BY W. M. Lee
 CHECKED BY