

E. HOFFMAN

ST.

ST.

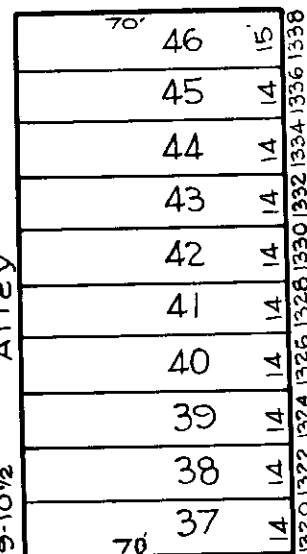
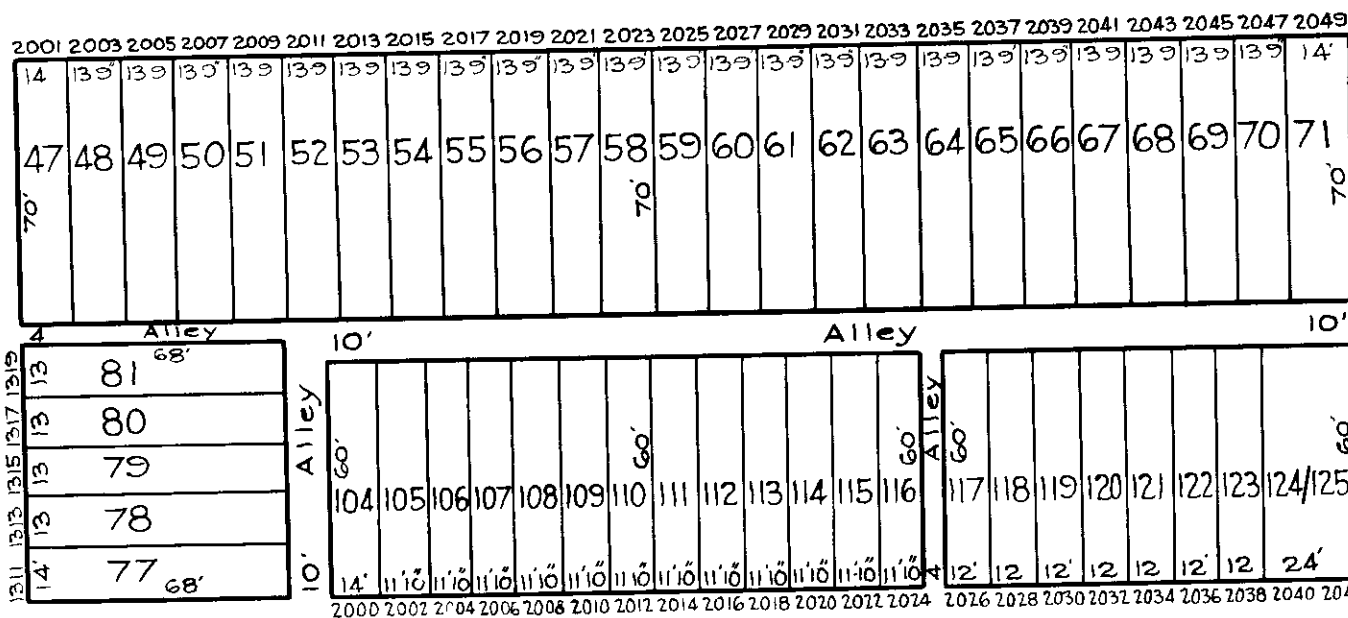

ELLSWORTH

ST.

N. WASHINGTON

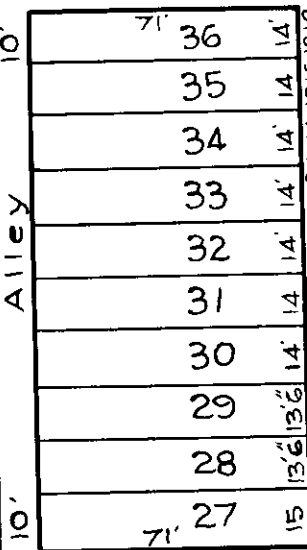
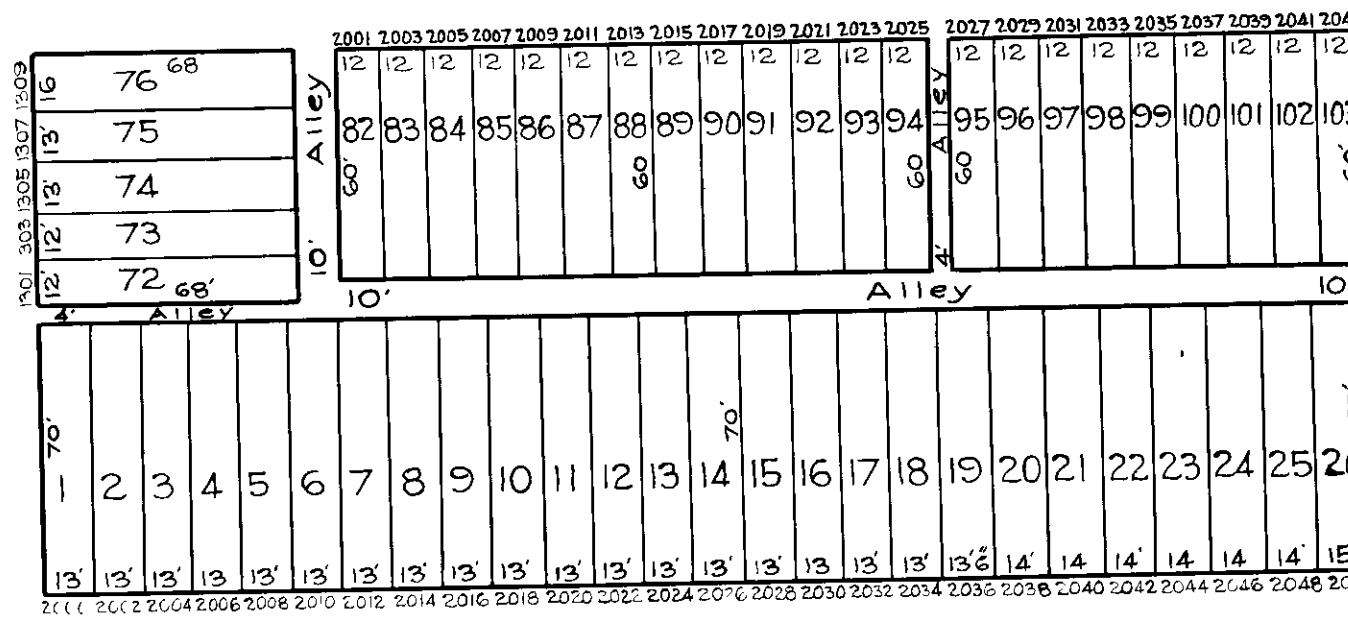

E. PRESTON

ST.

N. CHESTER

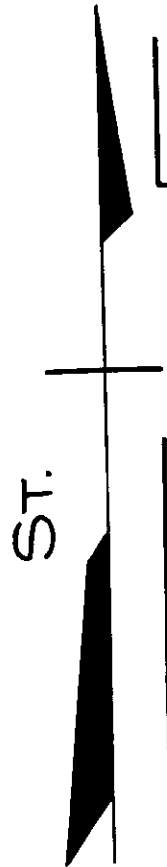

TRACED BY R. LITZ
 LETTERED BY Jos. J. Rokosky
 CHECKED BY R. LITZ
J. R. BAIN

NOTICE
 THIS IS A REAL PROPERTY PLAT AS PROVIDED FOR UNDER ARTICLE 76(4) OF THE CITY CHARTER IT IS COMPILED FROM TITLE AND OTHER SOURCES AND IS NOT AN AUTHENTIC SURVEY

CITY OF BALTIMORE
 DEPARTMENT OF PUBLIC WORKS
 BUREAU OF PLANS & SURVEYS
 PROPERTY LOCATION DIVISION
 WARD 8 SECTION 11
 BLOCK 1517
 SCALE 1 INCH = 50 FT. DATE March 1929