

**REVISIONS**

LOTS 57-58-59 CONS'D PER O.O. C.S.H. 10016  
 LOT 45/46 CONS'D PER O.O. C.S.H. 446  
 LOTS 33 & 82A PER DEED; C.S.H. 929  
 LOTS 34 & 82B PER DEED; C.S.H. 998  
 LOTS 27 & 82C PER H.C.D.; C.S.H. 1007  
 LOTS 19 & 82D PER DEED; C.S.H. 1007  
 LOTS 16 & 82E PER D.O.P.L.; C.S.H. 954  
 LOTS 35-38, 82F & 82G PER DEED; C.S.H. 1064  
 LOTS 42 & 82H PER DEED; C.S.H. 1239

LOTS 36 & 83 PER DEED; C.S.H. 77-031  
 LOT 37 & 83A PER DEED; C.S.H. 78-018  
 LOT 39 & 83B PER DEED; C.S.H. 78-027  
 LOT 25 DIV. PER DEED; C.S.H. 78-025  
 LOTS 29 & 83D PER DEED; C.S.H. 78-062  
 LOT 20 DIV. PER DEED; C.S.H. 78-076

LOT 32 & 83F DIV. PER DEED; C.S.H. 78-108  
 LOT 41 & 83G DIV. PER DEED; C.S.H. 78-158  
 LOT 51-57/59 DMA CHANGE, DIV. & CONS'D; C.S.H. 78-229  
 LOT 23 & 84 PER DEED; C.S.H. 78-228  
 LOT 22 & 85 PER DEED; C.S.H. 79-007  
 LOT 28 SUB DIV. PER DEED; C.S.H. 80-157  
 LOT 17 DIV. PER DEED; C.S.H. 81-227  
 LOT 21 DIV. PER DEED; C.S.H. 81-370  
 LOTS 1 & 82 HO. NO. CHANGE PER APP. C.S.H. 83-352  
 LOT 30 DIV. PER DEED; C.S.H. 84-186  
 LOT 31 DIV. PER DEED; C.S.H. 16-134  
 LOT 18 DER. PER. INQ.; C.S.H. 19-102  
 LOTS 24, 26 & 40 DIV. PER DEED; C.S.H. 21-031  
 LOTS 82A-89C CONS'D PER O.O.;  
 C.S.H. 21-062-069

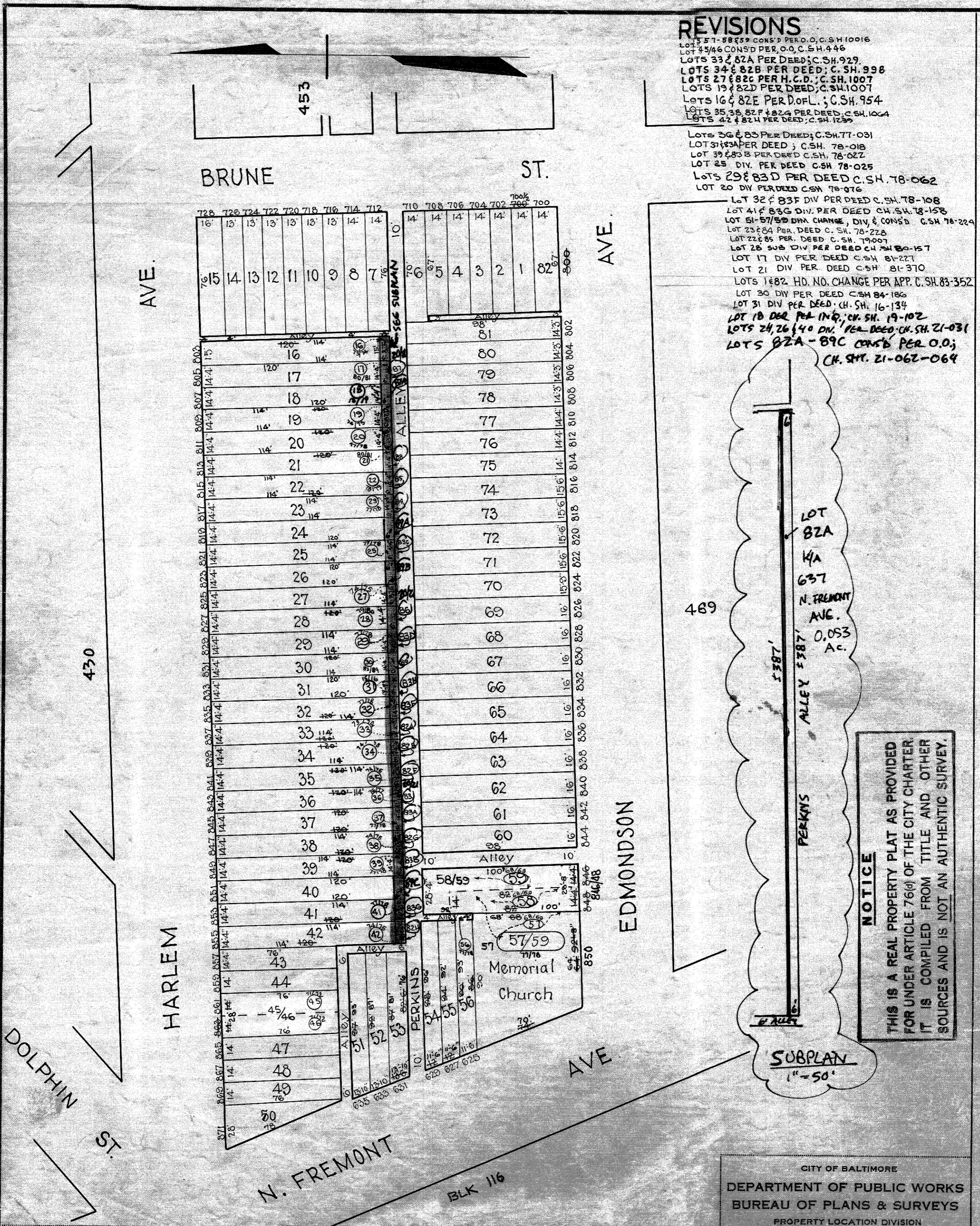

**NOTICE**  
 THIS IS A REAL PROPERTY PLAT AS PROVIDED  
 FOR UNDER ARTICLE 76(f) OF THE CITY CHARTER.  
 IT IS COMPILED FROM TITLE AND OTHER  
 SOURCES AND IS NOT AN AUTHENTIC SURVEY.

CITY OF BALTIMORE  
 DEPARTMENT OF PUBLIC WORKS  
 BUREAU OF PLANS & SURVEYS  
 PROPERTY LOCATION DIVISION  
 WARD 17 SECTION 5  
 BLOCK 452  
 SCALE 1" = 50.0' DATE Dec. 1929

TRACED BY Geo. Moonhead  
 LETTERED BY W.M.Lee  
 CHECKED BY