

REVISION

Lots 37&38 cons'd per B of A CSh. 2579
Lot 43 Ho. No. Per P.L.D.C. Sh. 5835A
Lot 45D Per Deed C. Sh. 7948

LOTS 11A& 14 CONS'D PER O.O. CSH 84-183

Lots 35/36& 37/38 CONS'D PER O.O.C. Sh. 9823
LOTS 34 - 41 D.W.M. CONN. PER DEED C. Sh. 9823

LOTS 37 & 40 CONS'D PER O.O. CH. SH. 21-042

MASSACHUSETTS

AVE.

AVE.

AVE.

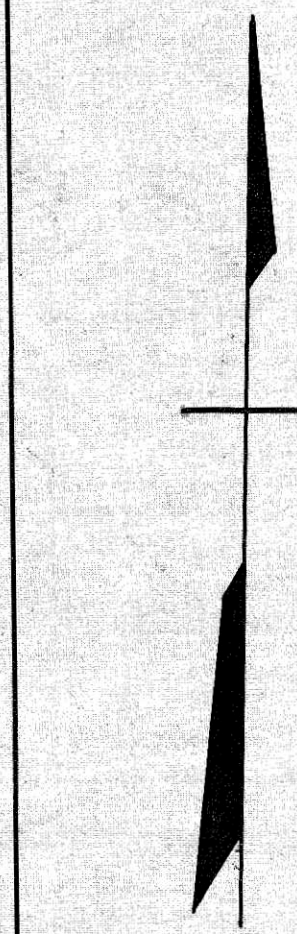

S. AUGUSTA

S. COLLINS

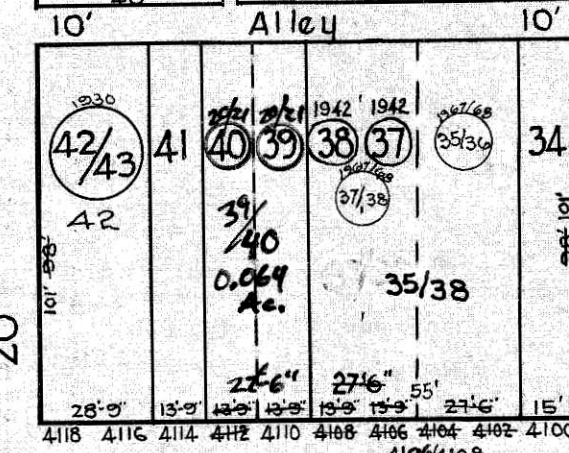
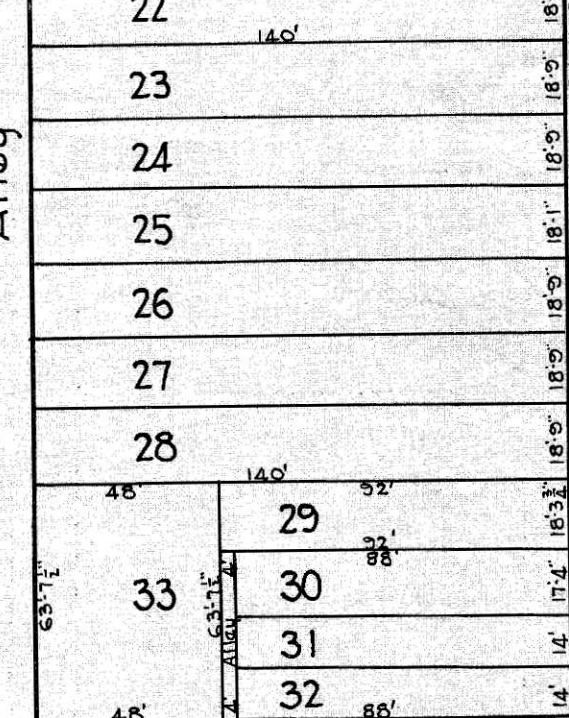
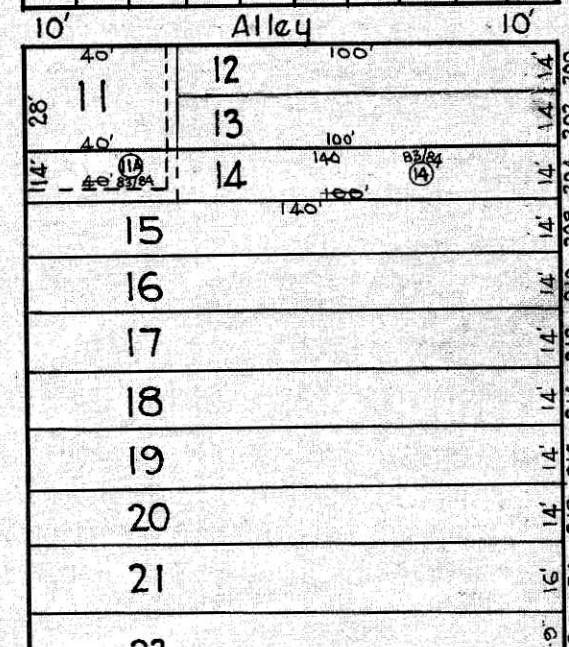
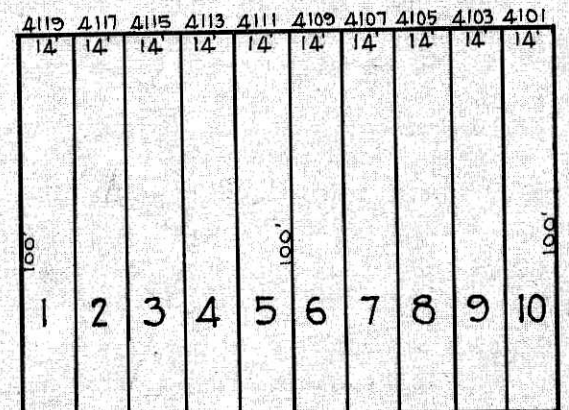
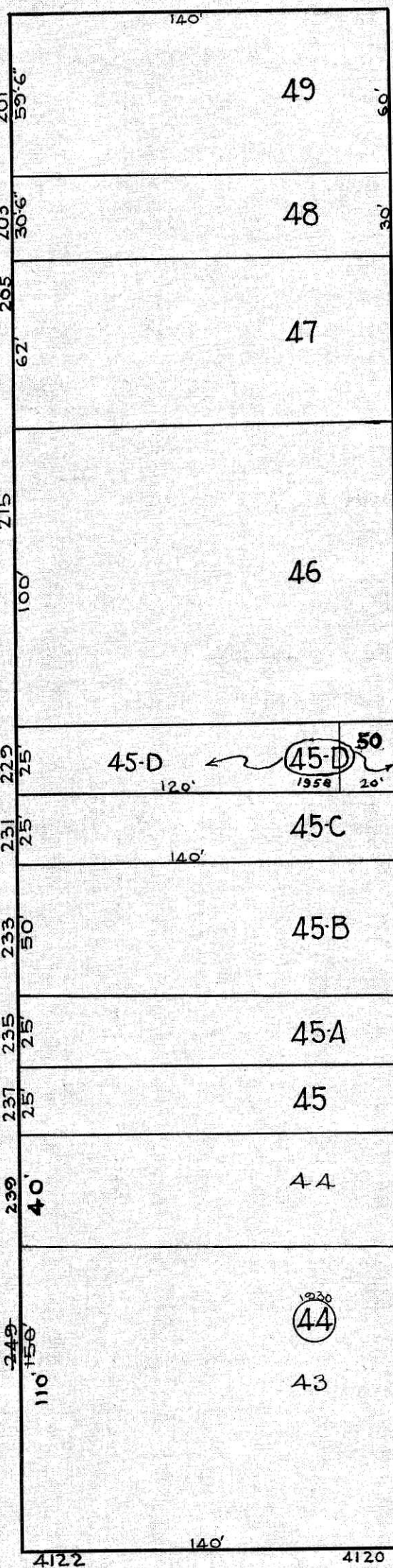

FREDERICK

AVE.

TRACED BY C.C. Miller
 LETTERED BY H.V. Houser
 CHECKED BY _____

NOTICE
 THIS IS A REAL PROPERTY PLAT AS PROVIDED FOR UNDER ARTICLE 76(s) OF THE CITY CHARTER. IT IS COMPILED FROM TITLE AND OTHER SOURCES AND IS NOT AN AUTHENTIC SURVEY.

CITY OF BALTIMORE
 DEPARTMENT OF PUBLIC WORKS
 BUREAU OF PLANS & SURVEYS
 PROPERTY LOCATION DIVISION
WARD 20 SECTION 4
BLOCK 2542
 SCALE: 1" = 50'-0" DATE: Feb. 1930