

**REVISIONS**

Lots 19 to 22, 26 to 32 Per App. 23, 34, 35 Per P.L.D. C.S.H. 9133  
 Lots 1/4 to 7 CONSIDER SUBDIV PER APP. C.S.H. 55  
 Lots 43 to 48B PER DEED C.S.H. 76-328  
 Lot 36 PER DEED C.S.H. 76-328  
 Lots 1/6 thru 14 CONSIDER DIV. PER SUB-DIV.; C.S.H. 96-221 & 222  
 Lot 113 GIVEN DESCRIPTIVE ADDRESS PER PLS; C.S.H. 96-222A

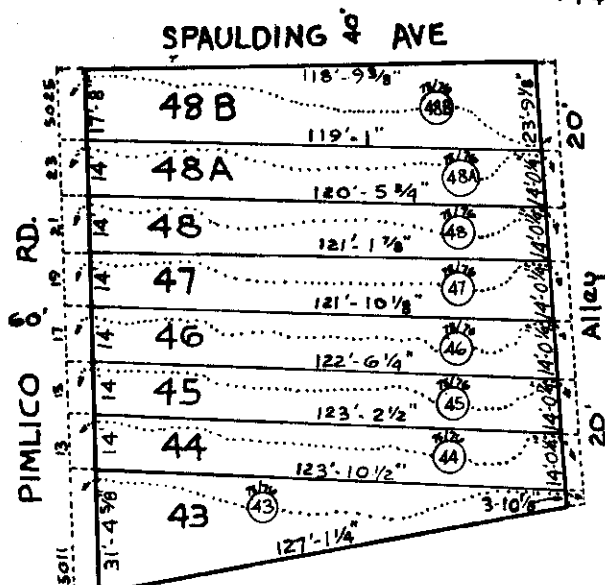
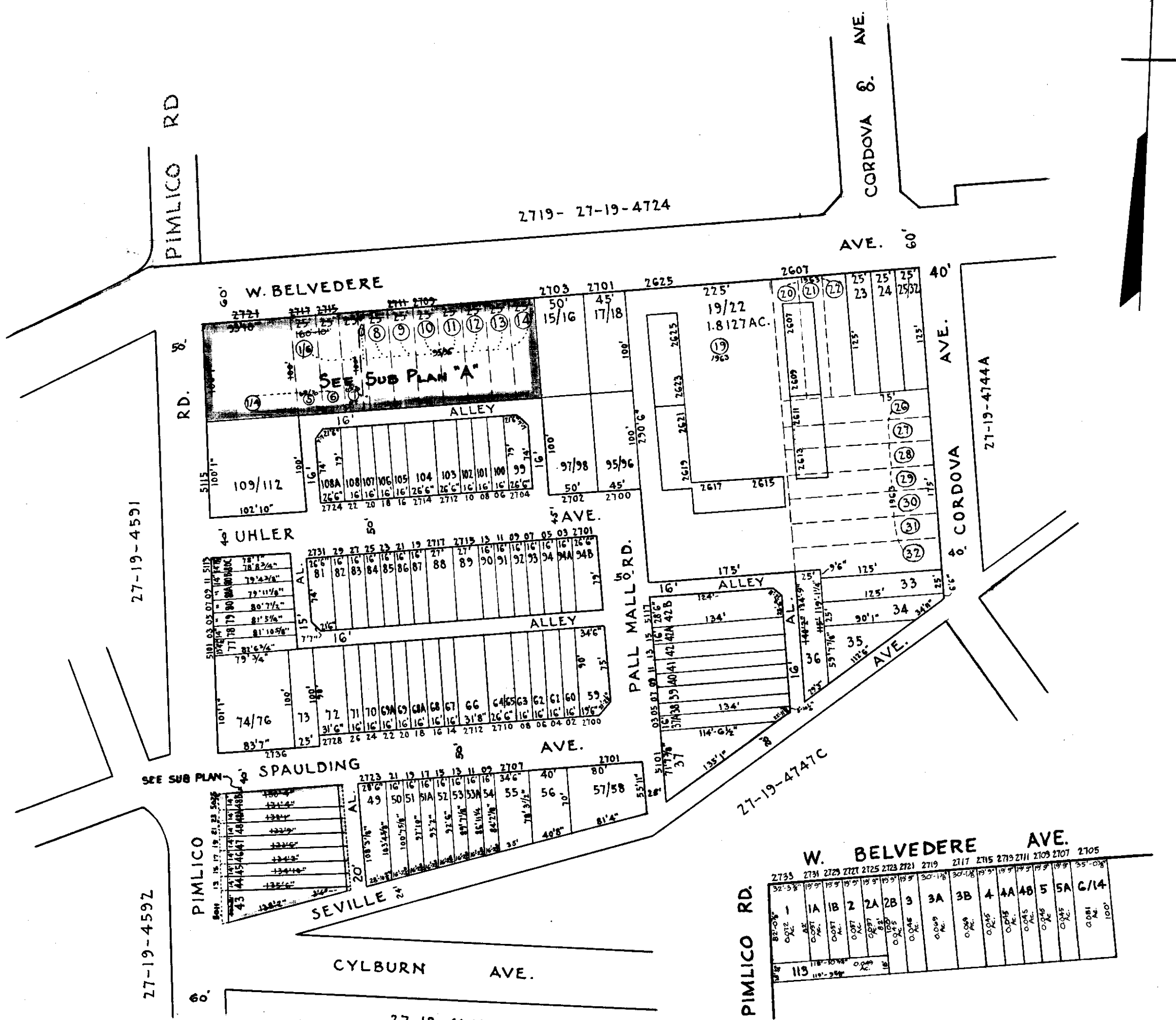

W. BELVEDERE AVE.														
2733	2731	2729	2727	2725	2723	2721	2719	2717	2715	2713	2711	2709	2707	2705
1	1A	1B	2	2A	2B	3	3A	3B	4	4A	4B	5	5A	6/14
82'-0 1/2"	118'-10 1/4"	118'-10 1/4"	118'-10 1/4"	118'-10 1/4"	118'-10 1/4"	118'-10 1/4"	118'-10 1/4"	118'-10 1/4"	118'-10 1/4"	118'-10 1/4"	118'-10 1/4"	118'-10 1/4"	118'-10 1/4"	118'-10 1/4"

SUB PLAN "A"  
1" = 100'

TRACED BY Ed. Claypoole  
 LETTERED BY  
 CHECKED BY

SEVILLE AVE  
 SUB PLAN 1" = 50'

**NOTICE**  
 THIS IS A REAL ESTATE SURVEY AS PROVIDED BY THE CITY OF BALTIMORE AND ALL RIGHTS ARE RESERVED. NO OTHER RIGHTS OR INTERESTS ARE INTENDED OR GUARANTEED BY THIS SURVEY.

CITY OF BALTIMORE  
 DEPARTMENT OF PUBLIC WORKS  
 BUREAU OF SURVEYS  
 PROPERTY LOCATION DIVISION  
**WARD 27 SECTION 19**  
**BLOCK 4744**  
 SCALE 1" = 100' DATE DEC. 1964